INDICATIONS.
THUNDERSTORMS TONIGHT OR TUESDAY.

The Fort Wayne Sentinel

I shall not pass this way again! Oh! then with high endeavor May I my life and service give [illegible]

ESTABLISHED 1833. FORT WAYNE, IND., MONDAY, MAY 19, 1902. PRICE TWO CENTS

NINETY WERE KILLED

Texas Cyclone Nearly Wipes Out Historic Goliad, Damaging Many Other Towns.

LOSS OF LIFE ALMOST A HUNDRED

Dallas, Texas, May 19.—The death dealing storm which swept over the state of Texas yesterday afternoon snuffed out the lives of at least ninety persons, injuring over one hundred and left the historic little town of Goliad a gaping wreck.

Within five minutes the terrible wreck of the tornado was done and those who fortunately escaped, ran to the work of rescue.

The survivors at Goliad are too dazed to estimate the property loss, but a strip of town two blocks wide and one mile long was swept clean. The damage is very heavy.

The injured are being cared for by physicians and nurses who arrived on special trains late last night.

Up to 10 o'clock today no names of the dead or injured had been received here in addition to those already reported. The storm destroyed much property in other portions of the state, but so far as known no lives were lost. Shortly after noon the storm struck San Antonio and demolished property to the extent of possibly $75,000 and injured several persons, none seriously.

Austin also suffered considerable property loss.

At Mineola a wind storm followed by rain uprooted hundreds of shade trees and blew several houses from their foundations. A Mrs. Willingham was injured.

Heavy rains fell throughout the western portion of the state and will help crops materially. The Pan Handle country especially was drenched.

PRECEDED BY RAIN.

The tornado was preceded a few moments by a heavy hail storm and a deep rumbling sound, but no one had any premonition of the disaster, and there was no opportunity for escape as the tornado dealing death and destruction was all over in a few moments.

The section which has most suffered was the residence portion, the lower part being the negro settlement, while the upper part contained many residences.

The Methodist and the Baptist churches, and the Baptist parsonage, both just completed, and the negro Methodist church were destroyed. The Episcopal church was badly damaged and fully one hundred houses were totally destroyed.

The stone residence of D. T. Davis of the Goliad guard was the only building in the pathway of the storm not demolished, and it is a wreck.

AID SUMMONED.

The people of Goliad, realizing at once the stupendous nature of the calamity, and the terrible loss of life and injured, telephoned to their sister cities of Cuero and Victoria for assistance, which was responded to immediately. General Superintendent Forbes stopped the regular Beeville train at Goliad and turned it back to Victoria, bringing in on the return trip six doctors from there and an abundance of medicines and surgical appliances. Another train came later from Cuero with a number of physicians and dozens of nurses and many citizens.

TERRIFIC WATERSPOUT.

Lacrosse, Wis., May 19.—News reached here this morning from Preston, Minn., a few miles from here, on the Dubuque division of the Milwaukee road, that a waterspout struck a few miles from there last night deluging the country for miles around. Four unknown persons were drowned and Alderman Conkey was killed by lightning. The damage to property is very heavy. Near Forrestville, Michael Wilbright, a farmer, lost four children, his house and barn. The bodies of three of the children have been recovered. It was erroneously reported last night that the Wilbright children were drowned by the overturning of a buggy in the torrent. According to reports eight feet of water swept over Preston, moving several houses fifteen to twenty feet from their foundations. The Milwaukee road's tracks were washed out for miles out of town and the depot was turned around by the water. The lumber yards owned by the C. L. Coleman Lumber company are reported to be under from 2 to 3 feet of mud and water and the damage cannot be estimated at the present time as much of the lumber floated away.

Unconfirmed reports have come in from the western part of the county that this was one of the worst storms ever witnessed in the county. On the level prairie in the township of York, it was reported that many farmers lost a great deal of stock, and near Granger about twenty buildings were demolished.

AN APPEAL FOR HELP.

Austin, Texas, May 19.—Governor Sayers has sent telegrams to all mayors of Texas towns of over three thousand inhabitants urging them to send food and assistance to the Goliad sufferers and also requesting the railroads to transport the shipments free.

BIRD AND BEE MAN IN TOWN

COL. ISAAC W. BROWN ARRIVES FROM ROCHESTER.

Will Spend Some Days in Fort Wayne in the Interest of the Feathered Songsters.

Col. Isaac W. Brown, famous throughout Indiana and adjacent states as the "bird and bee man," arrived in the city at noon today, after having delivered a lecture at the Valparaiso normal college this morning.

Colonel Brown expects to devote several days to missionary work in Fort Wayne. His position is a unique one, for he has devoted all the energy and enthusiasm of his active life to the work of educating the people as to the value of the native feathered songsters. He undoubtedly knows much more about the birds of Indiana than any other living authority, and he would have them fully protected.

It is expected that Colonel Brown, in accordance with his usual custom will deliver a number of practical talks in the schools of Fort Wayne concerning the avian tribes. He may also be heard in a number of street addresses.

KILLED SONGBIRDS.

In this connection it might be stated that cottagers at Rome City complain that a number of Fort Wayne young men who visited Sylvan lake yesterday put in their time ruthlessly slaughtering some of the beautiful songbirds which are found in that locality. In case of a repetition of the offense prompt prosecution is threatened.

NEW SMALLPOX CASES.

Not at all contrary to expectations new cases of smallpox were reported to the city health department yesterday, but it was not anticipated that there would be so many. A suspected case of a baby infant in the Judy home, at 24 Clark street, was the first to develop and was followed by four cases in the family of R. B. Lipes, at the corner of Oliver and Green streets. At the latter home Mr. Lipes, aged 27; Vera, aged 5; Helen, aged 4, and Miss Edith Miller, a roomer, aged 19, are all down. Another altogether unlooked for case, that of William France, aged 32, at 342 West Creighton avenue, was also reported. This latter named patient was immediately removed to the isolation hospital on the county farm, and Mrs. Judy, (not ill) with her little baby were removed there this forenoon. The cases in the Lipes family will be treated at the home, which has been quarantined, and no removals from there will be made. Dr. Dancer has been placed in charge of all the cases. Meanwhile the only other two patients were discharged from quarantine this morning.

BROKE HIS LEG.

Master Elmer Franke, the young son of Street Commissioner Franke, fell from a fence in front of his home yesterday afternoon and broke his leg. The lad was walking along the top of the scantling of the fence when his foot caught between the pickets. He was unable to disengage it and fell in such a manner as to cause a compound fracture.

WILL A. DAVIS HOME.

Will A. Davis, a professor in the Bennett academy at Clarkson, Miss., arrived in the city Saturday evening to spend his summer vacation with old friends in this city. Mrs. Davis preceded her husband by several weeks and has been the guest of relatives here.

A GASOLINE TANK LETS GO

ONE PERSON KILLED AND SEVERAL HURT AT PITTSBURG.

The Injured Were All Badly Burned and Some are in a Serious Condition.

Pittsburg, Pa., May 19.—One man is reported dead and eight injured as a result of the explosion of a tank of gasoline today at 908 Winnebago street, south side. The victims:

Reported dead:

Adam Gripp, aged eighteen, buried in the ruins and body not recovered.

Injured:

John Gagen, aged fifteen.
Witsenti Morosky, twenty.
Stani Shrevski, ten.
Andrew Schilling, six.
George Karish, twenty-five.
Peter Orosky, twenty-two.
Bord Scotts, three.
Annie Muller, four.

The injured were all badly burned and several are in a serious condition.

The tank of gasoline was owned by the United States Glass company. The cause of the explosion is not yet known.

CONGRESSIONAL.

Washington, May 19.—The house today resumed consideration of the naval appropriation bill. When the house adjourned on Saturday a point of order was pending offered by Mr. Underwood (Ala.) in relation to the appointment of 500 additional cadets at the naval academy, Annapolis, under rules and regulations authorized by the secretary of the navy, the appointments to be distributed among each senator, member and delegate and twenty-four cadets to be appointed at large.

The chair sustained the point of order.

An amendment by Mr. Dayton (W. Va.) then was agreed to changing the name cadet to midshipman.

IN THE SENATE.

Washington, May 19.—When the senate met today the chair laid before it the letter of the French government transmitted through Ambassador Cambon to the secretary of state, expressing the thanks of that government for the sympathy evinced by the president and the congress and the nation of the United States toward the sufferers from the catastrophe in Martinique. The communication was referred to the committee on foreign relations.

A bill providing for the retirement of Surgeon General Sternberg as a major general was passed.

At the conclusion of routine business consideration was resumed of the Philippine government bill, Mr. Dolliver, of Iowa, addressing the senate in support of the measure.

The senate adopted the conference report on the omnibus claims bill. The agreement eliminates the Selfridge board claims, which was the principal item in dispute.

After disposing of some routine business the senate at 2:25 p. m. went into executive session.

DYERS' STRIKE ON.

Paterson, N. J., May 19.—Every dye house in this city was closed today as a result of the order made last week for a general strike. Two policemen were stationed at each dye house as a precautionary measure, but there was no disorder.

Mrs. M. E. Nelson, of 417 Archer avenue, will entertain the Friendship Thimble club Tuesday afternoon from 2 to 5 o'clock.

The ladies of Degree of Honor No. 23 will give an ice cream social Tuesday evening at the home of Mrs. N. Conover, 109 Edgewater avenue.

WAS LOVE-CRAZED

FLORIDA FARM HAND TAKES LIVES OF FIVE.

HE THEN COMMITS SUICIDE

SLEW THIRTEEN-YEAR-OLD GIRL WHOM HE LOVED.

HIS SUIT WAS REJECTED

WIPED OUT WHOLE FAMILY EXCEPT TINY BABE.

St. Augustine, Fla., May 19.—Crazed by his infatuation for little Abitha McCullough, a thirteen-year-old girl, William Austin, a young man, killed the girl and four other persons and then committed suicide in a lonely farm house of William Wilkinson, near Hastings, a thriving settlement eighteen miles from this city, at 3 o'clock this morning.

THE DEAD.

The dead are:

William Wilkinson, aged fifty-two.
Mrs. Wilkinson, his wife.
Miss Abitha McCullough, aged thirteen.
Miss Wilkinson, sister of William Wilkinson.
A child, n... not learned.
William Austin, the murderer and suicide, aged twenty-five.

The crime was first discovered by John Keller, who visited the Wilkinson house this morning. He found six corpses, scarcely cold, and but one living witness to the tragedy, a helpless infant.

Austin had been madly infatuated with the McCullough girl, who lived with the Wilkinson family, and it is claimed that he killed the entire family because his advances were rejected and his desire to wed the girl was opposed. He went to the Wilkinson home Friday night and proposed marriage to Abitha McCullough.

HAD BEEN REJECTED.

He was rejected, and vowing he would marry her, hurried to this city and on Saturday procured a marriage license. He went to church on Sunday night and told everybody he met that he was to be married that night. About 3 o'clock this morning several pistol shots were heard, but no one went to investigate.

Wilkinson failed to appear this morning at a neighbor's house, where he was engaged in harvesting a crop of potatoes, and John Keller, a farm hand, was sent to learn the cause of his absence. He found the whole family murdered and Austin with a bullet hole in his breast and the revolver clutched in his hand. Word of the tragedy was brought to this city on the morning train and Sheriff Perry and the coroner have gone to the scene of the tragedy.

The unharmed infant was found in bed beside its dead mother.

ADDRESS ON MISSIONS.

Miss Mattie Burgers, who has spent six years in the mission field in India, made an address on Indian missions at the West Jefferson Street Church of Christ last evening before a large audience. Miss Burgess lectures this evening in Angola and will return to this city tomorrow morning. The missionary society of the Jefferson street church will hold a morning prayer meeting tomorrow at 9:30 o'clock, which will be led by the missionary. Miss Burgess returns to India the latter part of August.

RETURNS TO THE MINISTRY.

Samuel S. Hall, jr., who has been conducting a watchmaking business at 107 Calhoun street, has accepted the pastorate of the M. E. church at Ceylon, a little village in Adams county, and preached there yesterday. Rev. Hall was formerly in charge of the Fort Wayne circuit and has now decided to return to the active duties of the ministry.

NEW MEDICAL HOUSE.

The Standard Medicine company has just been reorganized, with Dr. J. W. Younge as president and W. E. Van Ame as secretary and treasurer. The capital stock is $50,000, held principally by Dr. Younge, and offices will be opened at Main and Clinton streets. The company will manufacture Malnia, a cure for drunkenness and the tobacco habit.

DR. HILLIS BREAKS DOWN.

New York, May 19.—Rev. N. D. Hillis, pastor of Plymouth church, Brooklyn, surprised the members of his congregation yesterday by saying he was on the verge of nervous prostration and that he would sail for Europe on Wednesday next. His regular vacation was to begin the latter part of June. Dr. Hillis said his nervous system was unstrung, and a trip to Europe he was sure was the only thing that would save him from collapse. He had worked very hard, and, besides deaths in his own family, there had been countless demands each day upon his time and sympathy. He could not preach another Sunday.

EXCURSION TO ROME CITY.

St. Peter's council, Catholic Benevolent Legion, will give its second annual excursion to Rome City on Thursday, June 12. The council will charter a special train which will leave about 9 a. m. There will be games of different kinds and other amusements.

PELEE STILL IN ANGRY MOOD

VOLCANO CONTINUES TO HURL OUT HOT CINDERS.

Immense Quantities Now Covering Southern Part of the Island—The Loss Exceeds 30,000.

Paris, May 19.—Gov. L'Huerrere, of Martinique, has cabled to the colonial minister, M. Decrais, announcing that Mont Pelee continues to throw up immense quantities of cinders, which, owing to a change in the direction of the wind, are now covering the southern districts of the island. Violent explosions have been heard at Le Carbet.

The governor further declares there is no danger of an outbreak on the part of the population of the northern districts of the island, as alleged, in consequence of the people being out of work.

AUTHENTIC REPORTS.

Washington, May 19.—Secretary Hay today received the following cablegram from United States Consul S. A. MacAllister, at Barbadoes, W. I., dated today:

"Sixteen hundred deaths St. Vincent; 4,000 destitute. Immediate wants supplied. Aid needed for six months. This authentic."

The navy department received the following dispatch from Commander McLean, of the Cincinnati:

"Fort De France, May 19.—Water barge not needed. Ashes and volcanic dust falling thickly here. Now like thick fog; decks covered."

The Potomac is reported to have reached St. Lucia Saturday.

The following statement was given out at the white house today:

"On Saturday, immediately on receiving Consul Ayme's dispatch, the president directed the secretaries of war and the navy to inquire and report as to the true condition of affairs in Martinique and St. Vincent. These reports will be made public as soon as received. All the supplies and all the money subscribed hitherto have been urgently needed, but until further information is received it is deemed best that the receipt of subscriptions be suspended."

OFFICIAL ESTIMATE OF LOSS.

New York, May 19.—The first official estimate of the results of the explosion of Mont Pelee have been announced, says a Fort De France dispatch to the World. This gives 28,000 as the number of people buried in the ruins of St. Pierre. Six thousand persons were rescued by steamships or fled to places of safety. Three thousand people were drowned. This is the most complete estimate made so far.

RECORD OF BIRTHS.

Born, to Mr. and Mrs. Royal Tilberry, residing west of the city—a daughter.

Born, to Mr. and Mrs. R. Revert, of Broadway—a daughter.

Degree of Honor No. 2 will give a musical program, followed by a pedro party and dance Tuesday evening. The program is as follows: Song by Lloyd Whitman, mandolin solo by George Vasen, solo by Miss Grace Bates, recitation by Miss Flora Keller, piano solo by Miss Alba Kesler.

Rev. P. A. Roche, rector of the Catholic church at Asbury Park, New Jersey, is the guest for a few days of Rev. J. F. Delaney, of St. Patrick's Catholic church. Father Delaney and Father Roche were classmates at Niagara college and have not seen each other for fifteen years.

Mr. and Mrs. Mitchell and Mrs. Tilbury and son, Louis, of Toledo, are the guests of Mr. and Mrs. L. R. Singleton.

300 MINERS KILLED

Terrible Explosion in Fraterville Colliery Near Coal Creek, Tenn., This Morning.

ONE MAN KNOWN TO HAVE ESCAPED

Coal Creek, Tenn., May 19.—It is estimated that between 200 and 300 persons were killed today by an explosion in the Fraterville coal mines two miles west of town. The explosion occurred at 7:30 o'clock this morning.

Supt. George Camp states that he is positive that one hundred and sixty men were in the mine and there may have been from 250 to 300. This he cannot determine until further investigation is made. Only five have been taken from the mine. One of these is still alive, but he will die.

THE KNOWN DEAD.

The known dead are:

George Adkins, mine foreman, head blown off.
James Hightower.
Robert Smith.
Unknown negro laborer.
William Morgan, an aged Englishman, who was a "roadman" in the mines, was blown out of the entrance and he will die. He cannot speak.

RESCUE PARTY STARTS IN.

Soon after the explosion a rescue party was organized and started in the mine, but was unable to go more than 500 yards on account of slate having fallen in the main path and also on account of stifling smoke and gas and extreme heat. Because of the heat it is believed the mine is burning. The victims were working at a point three miles from the mouth of the mine and this distance will have to be traversed to get to them.

It is probable that falls of earth, coal and slate have blocked much of the tunnel and progress will be delayed by excavations. Experienced miners say that even if the entombed men are alive they will more than likely die from the effects of fire damp before they can be rescued. However, the force of the explosion was so great that it is generally accepted that all the men are dead.

AGONIZING SCENES.

Fully 1,000 grief stricken women and children are assembled at the mouth of the mine. They are frenzied in their grief and appealingly beg friends to go into the burning furnace and rescue their loved ones, if possible. Many of these women and children are in want and a mass meeting has been called to be held here tonight at which leading citizens will take steps to relieve the needy. It may be that the outside world will be asked for assistance.

SECOND EXPLOSION REPORTED.

It was at first reported that an explosion had also occurred in Thistle mine, which adjoins Fraterville mine almost on the opposite side of the mountain. Thistle mine, has it is stated, practically been abandoned, and it is understood to have been the intentions of the Coal Creek Coal Co., which owns the properties, to abandon Fraterville at an early date, on account of it having been worked continuously for over thirty years. It is believed that gas still is emitting from the Fraterville mine and that this is gathering in the Thistle mine in which evidences of heat are constantly growing more pronounced. However, it is not believed that the Thistle mine is on fire.

THISTLE MINE NOT WORKED.

No men were at work in the Thistle mine, thus confining the disaster to Fraterville as far as casualties are concerned. Supt. George Camp was asked for an official statement for publication. Beyond the figures given above and the opinion that the explosion was probably caused from gas igniting, he had nothing to say. He will probably issue a statement later, giving the names of all the men who were known to have been in the mine.

A relief found has been started by the Coal Creek Coal Co., the company giving $200; Proctor Coal Co., $50; Knoxville Iron Co., $50, and the Knoxville Sentinel, $25.

IN AN OLD MINE.

Knoxville, Tenn., May 19.—The Fraterville coal mine is located in Anderson county, Tenn. It is owned by the Coal Creek Coal Co., of which Major E. C. Camp, of this city, is president and general manager. This is the oldest mine in the coal creek district, having been opened in 1870. A large area has been developed and worked. The coal creek coal seam is struck by this mine, the hard and tenacious top averaging four and one-half feet in thickness. The Fraterville mine has always been considered one of the safest mines in the coal creek belt.

NEED EDUCATION IN SOUTH

COLORED MINISTERS SAID TO BE IGNORANT.

Presbyterian Assembly Hears Some Plain Talk from a Southern Minister.

New York, May 19.—The devotional exercises at the opening of today's session of the Presbyterian general assembly were conducted by Rev. Dr. Moffatt, of Washington, Pa. Rev. Dr. Vandyke, the moderator, presided at the business session.

Today marked the beginning of the centennial celebration of the Presbyterian home missions, which is being held in connection with the general assembly. Rev. Dr. Samuel A. Martin, president of Wilson college, Chambersburg, Pa., chairman of the standing committee on freedmen's missions, presented the thirty-seventh annual report of the board of missions for freedmen.

The report says the year just closed has been one of activity and success; the growth of the work has been normal and healthy.

Rev. John N MacGonigle, of St. Augustine, Fla., also made an appeal for the freedmen's missions. He commenced by saying that the negro was not religious by nature. He was only emotional and superstitious. The average colored preacher in the south, he said, was ignorant.

"They play upon the emotions of their people on Sundays," he said, "by preaching about a paradise of laziness as a reward for the good and a hell for the wicked. On week days they set examples which will lead those that follow them to eternal perdition."

Mr. McGonigle said the best negro, ethically, in the south was the Roman Catholic or Presbyterian. He offered an amendment to the report of the standing committee recommending that the contributions of the church to the freedmen's work be increased 50 per cent. during the coming year.

Rev. Levi J. Melton, a negro preacher of Charlotte, N. C., next spoke. He made a plea for the work among his race.

The report of the freedmen's board, with Rev. Mr. MacGonigle's amendment, was accepted and adopted.

Rev. Dr. R. A. McKinley, of Steubenville, Ohio, presented the report of the board of education.

The following measures are urged upon the attention of the general assembly:

"A. Prayerful effort to promote a general revival of religion.

"B. The enlistment of ministerial influence.

"C. Prayer in the closet, prayer in the family and prayer in social meetings, in addition to the more formal prayers in the great congregation."

The report of the board of education with its recommendations was then adopted and the general assembly adjourned.

Mrs. Stevens' class of the First Baptist Sunday school will hold their regular monthly business meeting and social at the home of Mrs. Stevens, 55 West Lewis street, tomorrow evening.

Mrs. Brittingham, of West Washington street, was operated upon this morning at Hope hospital for the removal of a cataract. She is under the care of Dr. K. K. Wheelock.

OLD AGE AND SPRING

PAINE'S CELERY COMPOUND

Invigorates and Strengthens Those Advanced in Years.

If You Feel Old, the Great Medicine Will Give You the Vigor and Health of Youth.

Every one in spring time should give attention to the purifying of the blood, the bracing of the nerves, and the regulating of the digestive apparatus.

This is the special time when old people need a tonic and strength giver—something that will restore them to that condition of health that conduces to make old age happy cheerful and bright.

Old people should carry home with them today—not by and by—a bottle of Paine's Celery Compound. It will certainly banish the rheumatism and neuralgia that help to make life a misery; it will drive out of the system all impurities and make the life stream flow fresh and pure; it will banish weakness and all languid feelings and impart the vigor and activity that mark youthfulness. It is the only medicine that will fully meet the needs and expectations of all in declining years.

Mrs. Mary E. Burgess, an estimable and highly respected resident of Clements, Cal., finds Paine's Celery Compound her stay and helper in advancing years. She writes as follows:

"I am 72 years old, and in the past have not been well; I had spells of weakness and headache. A friend of mine told me to try Paine's Celery Compound; I got a bottle and it helped me very much. It gave me a good appetite and made me strong and happy. I think there is nothing like it. My husband has taken it and it strengthened him. Now when we do not feel well we get a bottle of Paine's Celery Compound and it saves us doctors' bills."

Diamond Dyes color everything any color. Simple, durable, economical

MASONIC TEMPLE.

Last Funny Show of the Season.
MONDAY, MAY 19.
A night with the real mirth producers of America. The world famed

Brothers Byrne

In the latest edition of their enormously funny pantomimic comedy, the

New 8 Bells

20th century version.
It has made millions laugh.
Now presenting more to laugh at than ever.
Just breathing time between laughs—no more.
A world of bewildering and ridiculous tricks and transformations. In addition they still have the old favorites—
THE FUNNY WHITE HORSE!
THE REVOLVING SHIP!
THE COMIC FIRE SCENE!
And the great John Byrne troupe of Acrobats.
Popular prices—25c, 50c and 75c.

First time at Special Summer Prices,
TUESDAY, MAY 20th.
—One Night Only—
The World Famous Singer,

MADAME EMMA NEVADA,

Assisted by the Eminent Pianist and Composer, Mr. Leon Moreau, in a SUPERB MUSICAL PROGRAM.
Prices, 50c, 75c, $1 and $1.50.

THURSDAY, MAY 22ND.
Wm. A Brady's great production,

"Way Down East."

A Play of Universal Sympathy.
427 Times in New York City.
Prices—25c, 50c, 75c and $1.00.

MRS. SARAH FLEMING DEAD

END CAME AT NOON AFTER MONTHS OF ILLNESS.

Was the Widow of the Late Thomas Fleming—Carl A. Beyer Dies Suddenly—Other Deaths.

Mrs. Sarah Fleming, widow of the late Thomas Fleming, died at noon today at her home, on the Goshen road, two miles north of the city. Mrs. Fleming was about 58 years of age, and she had been suffering for many months from cancer.

Previous to her marriage Mrs. Fleming was a Miss Gridley, and her family lived for many years at Toledo. Her husband, Thomas Fleming, died in 1893, and Mrs. Fleming had resided for thirteen years in the pleasant country home where her death occurred today. She was a most estimable woman, widely known and had many friends.

Surviving are five sons and two daughters. They are Thomas, William, Oliver, Roderick and John Fleming, Miss Erin Fleming and Mrs. Hibler. There are also several sisters residing at a distance.

Mrs. Fleming was a devoted member of the Church of the Precious Blood. The funeral announcement will be made later.

BEYER.

Carl Andrew Beyer, 52 years of age, died very suddenly early Sunday morning at his home, 515 Fairmount place. Saturday Mr. Beyer had been employed as usual, retiring apparently in good health. Soon after arising at 5 o'clock Sunday morning he was seized with a violent fit of coughing. His wife summoned assistance, but before the physician, Dr. A. P. Buchman, could reach the house, Mr. Beyer was dead. A post mortem examination held under the direction of Dr. W. W. Barnett, the coroner, revealed the fact that death had been due to hemorrhage from the lungs.

Mr. Beyer was a native of Germany, born September 11, 1849, and served as a soldier through the Franco-Prussian war. He was a member of the Turnverein Vorwaerts and of the Deutscher Land Wehr Verein. Funeral services will be held from the residence Tuesday afternoon at 2 o'clock, Rev. Jacob Miller officiating.

HALLMAN.

Thomas Hallman, whose home was at Antwerp, Ohio, died Sunday at St. Joseph's hospital at the age of 72 years. The patient was brought to this city for a surgical operation, but before it could be performed his illness took a more serious turn and death ensued.

The remains were taken to Antwerp for burial.

KRAUTER.

John F. Krauter, 48 years of age, died a few days ago at his home in Pleasant township, after an illness from consumption. Mr. Krauter was a native of Orange county, New York, but had resided in Pleasant township since 1868, and was highly esteemed. He is survived by the widow and three children.

Funeral services were held from the Presbyterian church at Ossian.

DR. ROSENTHAL IMPROVING.

The report current today that the illness of Dr. Maurice Rosenthal had taken an unfavorable turn is happily pronounced unfounded, though his physicians are insisting upon absolute quiet for the patient. Dr. E. K. Wheelock, who left the patient's bedside at noon, says his condition was most encouraging. The temperature was but half a degree above normal, and the pulse was 80. Dr. Wheelock believes every outlook is promising for Dr. Rosenthal's early and complete recovery. He has been suffering from blood poisoning resulting from a slight scratch upon the finger.

How to Borrow Money.

By carefully reading this you will get a very good idea how to borrow money.

We make loans of $10, $15, $25, $50, $75, $100, on furniture, pianos, horses and wagons, buggies, etc.

Everything is left in your possession and you have the use of both the money and the property. You can pay back your loan in weekly, semi-monthly or monthly payments and we give you from 1 to 12 months to pay it in. Don't go to your friends—be independent and come to us—we don't talk about your affairs to your neighbors. All our business is strictly PRIVATE and CONFIDENTIAL.

We will give full particulars as to our manner of making loans on calling at our office. Information cheerfully given and no charge.

INDIANA MORTGAGE LOAN CO.

Room 3, Arcade, upstairs; Home 'Phone 906 Main. Office open Saturday evenings from 7 to 9.

ABOUT THE M'LEOD CASE.

A contemporary yesterday published a special from New York stating that an actor named McLeod, arrested by Detective Wilkinson, of the Nickel Plate road, had been awarded a decision by the New York court which placed him in the way of receiving a large amount of damages from the company for an alleged false imprisonment brought about through his arrest by Detective Wilkinson. The incident inaccurately described by the contemporary's correspondent was about as follows: In October, 1898, Detective Wilkinson, while aboard a train passing through this city, was a witness to a peculiar transaction in which McLeod and a man from near Bridgeport, Conn., were interested. The Bridgeport man claimed to have been flimflammed out of a sum of money and Wilkinson and a lawyer named Bailer, of Ottawa, Ohio, were witnesses to the operation. After the train had passed into Ohio Wilkinson took the man into custody and subsequently turned him over to Ohio officials, who detained him for a matter of ten days. The Nickel Plate company concluded that Wilkinson had no right to arrest a man in Ohio, inasmuch as he was commissioned for Indiana and Illinois only, and ordered his release. Thereupon McLeod brought suit against the Nickel Plate for damages for false imprisonment. The lower court held that the company was not liable, but after the matter was taken up the New York court declared that the company is liable if Wilkinson is or was at the time an authorized agent of the company. That is all there is to the case up to date. It has never been tried, the only action so far having been the rulings upon the answers and demurrers filed by the several parties to the suit. When the case comes to trial the Bridgeport man, the detective, the Ohio lawyer and several other witnesses who have so far been kept under cover, will be on hand and then will come the test of evidence tending to prove that the actor McLeod did or did not flimflam the Bridgeport gentleman.

BREAK DOWN CAUSES DELAY.

A pole supporting a trolley wire near Centlivre park, on the Robison park line, broke yesterday afternoon and tied up the line for three hours. A large number of excursionists from out of the city were visitors at the park during the day and the break caused much inconvenience. The Lake Erie and Western train was held thirty five minutes for belated passengers. A few secured rigs and drove into town, and some people walked, but the majority waited with more or less patience until the line was repaired.

HIS MARROW WAS CHILLED.

Eugene Parnin, living at 50 Spy Run avenue, last night discovered thieves going through his barn. He aroused his boy, and clothed in a meagre night shirt and a revolver, went to the scene of depredation and called a halt. While the son busied himself calling up the patrol wagon, Mr. Parnin, pere, occupied himself trying to freeze to death. The cold got the better of his indignation and before the wagon arrived he told the burglar to lie him away while he hied himself to the stove. When the officers arrived there was nothing to do but drive back to the station.

HURT AT INDIANAPOLIS.

Private Charles Long, of Battery B, had a narrow escape from death while a review was in progress at Indianapolis yesterday. He was riding one of the battery horses at full gallop when the animal reared and fell backward on him. Long's knee was fractured and he was taken to a hospital, where the bone was set in a plaster of paris cast. He will be brought home tonight over the Lake Erie and Western, leaving Indianapolis at 4:15, the Fort Wayne companies leaving there at that hour.

LOCAL LINES.

Miss Lulu Schmidt is home from California, where she spent the winter.

Sheriff Stout and wife went to Dixon today to attend the funeral of their niece, Lula Brown, whose death has already been referred to in these columns.

Mrs. B. Starkel will entertain the Social Pedro club Tuesday afternoon from 2 to 5 at her home, 1314 North Harrison street.

The young ladies of the M. E. club are arranging to give a literary and musical entertainment in the near future. Miss Merica, reader, and Mrs. Young, violinists, are the artists.

Architect C. E. Kendrick has completed drawings for two school houses to be erected in Springfield township. Bids will be opened for the school houses tomorrow in the trustee's office.

The officers elected by the Fort Wayne Academy of Medicine at their last meeting, to serve the ensuing six months are: President, Dr. G. M. Leslie; vice president, Dr. Charles Bock; secretary, Dr. Cliff Wallace; treasurer, Dr. W. H. Banke.

Yesterday afternoon several score of members and invited guests collected at the grounds of the Sunflower club, on the banks of the Maumee river, several miles east of the city, to perform a christening. The subjects for baptism were two colts owned by members of the club, but the ceremony was postponed to some future date. Meanwhile a band of music, an orchestra and some impromptu speeches, together with games of various kinds, served to make the guests forget all about what they came for. Refreshments were served in abundance.

ASSASSIN'S FUTILE EFFORT.

St. Petersburg, May 19.—An unsuccessful attempt was made yesterday evening to assassinate the governor of Vilna. The governor, Lieutenant General Von Wahl, was leaving the circus at Vilna at about midnight when a man stepped up behind him and fired twice with a revolver, wounding the governor in the left hand and right foot. The would-be assassin was arrested.

GAYNOR AND GREEN REMANDED.

Montreal, May 19.—Judge Lafontaine this afternoon granted an indefinite remand in the case of Gaynor and Green and ordered them incarcerated in the Montreal jail in the meantime. It is now expected that efforts will be renewed to have them returned to Quebec on new writs of habeas corpus.

WRECKED BY EXPLOSION.

An explosion of gas in the home of Morris Lichtenwalter, on Center street, completely wrecked the kitchen stove at noon today, and caused the liveliest excitement in that locality for a time. No one was injured.

ABOUT THE COURT HOUSE.

The circuit court jury came in this morning and is today engaged in hearing the testimony in the case of Siegmund vs. Harter, an action on account.

In the superior court this morning Judge Aiken dismissed the case of Strars vs. Droegemeyer, a civil action. The costs were paid and the differences were settled out of court.

In the case of Wagner vs. Seavey, Judge Aiken this morning overruled a motion for a new trial.

Some months ago A. B. Chisholm was granted a decree of divorce from Myrtle B. Chisholm, which decree was afterwards set aside. This morning the order setting aside the original decree was vacated for want of prosecution and the decree for divorce was re-entered.

Baker and Barnett, the two men arrested at Woodburn yesterday, asked for a continuance, were granted it by Justice Bullermann, were placed under $100 bond each, which they furnished and were released to appear again tomorrow.

An unusual suit was filed by Mrs. Minnie C. Corneille this afternoon. She alleges in a petition to the circuit court that her brother, John Murphy, the ex-policeman, is a habitual drunkard, and is the possessor of about $800 worth of property which he is likely to squander. She therefore asks that a guardian be appointed by Judge O'Rourke.

Adam C. Robinson sues Thomas Taylor to foreclose a chattle mortgage involving about $500.

The will of Henry G. Olds was admitted to probate this afternoon. After providing for the payment of his debts the will provides for the division of the balance of his property among his children and natural

Yesterday morning John Jacobs, living north of the city, telephoned the sheriff's office that a gang of tramps were camped in his neighborhood. Investigation showed that the supposed tramps were a part of the construction gang of the Butler extension of the Wabash who had come over this way and were engaged in doing their weekly washing. The men when accosted were sober, were well behaved and said that they intended to return to their work this morning. There had been no specific disturbance and there were no arrests.

Woodburn or Shirley City broke into prominence again yesterday when Deputies Fred Daseler and Bert Smith went out to the classic burg and arrested "Red" Baker and a man named Bennett on charges preferred by residents of the town. The charges were for provoke and were presented to Justice Bullerman this morning for trial, but were continued. The incident leading to the arrest occurred last week and was profuse with language usually recorded in hieroglyphics.

Jonas Schlatter sues Francis Marvin to quiet title and Mary C. Ninde institutes a similar suit against Albert Stenner and others.

Call on Madame Wing, the only reliable Clairvoyant and Mind Reader in the world. All correspondence promptly attended to. Office and residence, 28 Chicago street. Fort Wayne, Ind. Price, 50c. Bell 'phone 714 Brown. 8-10-tf

THE PURITAN WIFE.

The Puritan wife vowed to love, honor and obey her husband. She believed that "the husband is the head of the wife," and she yielded to his will as her law.

We have changed all that. We have cut the word "obey" out of the marriage service. We have accepted the doctrine of feminine equality. Women no longer keep silence in the church. In business avocations and professions they march side by side with men. To-day the intellectual equality of woman is frankly conceded, and yet that puritan wife, vowed to obedience, whose husband was also her lord, had one point of equality with the stronger sex which the modern woman has largely lost; she had the equality of health, and the equality of courage and strength which enabled her to keep her place at her husband's side in times of danger and of peril.

As housewife she was tireless in her industry. As mother she reared a large family. She knew little of the aches and ills which vex the modern woman who has entered upon the heritage of woman's rights. Statisticians have called attention to the decrease in the size of the family. Women shrink from the pangs and obligations of maternity. The very participance of women in outdoor sports once termed manly, is only an evidence of the fact that she recognizes her physical deficiency and weakness. But outdoor sports and exercises are open to comparatively few women, and while exercise may promote the health when it is once established, it cannot produce health. In fact, where there is womanly weakness, exercise may be an injury where the weakness permits the possibility of exercise.

The first and greatest of woman's rights is the right to be healthy, the right to enjoy herself as a wife and to be happy as a mother. Give woman this and all other features of womanly equality will take care of themselves.

In hundreds of thousands of cases this physical equality has been restored to weak and sick women by the use of Dr. Pierce's Favorite Prescription, the medicine which makes weak women strong and sick women well.

"My wife used three bottles of Dr. Pierce's medicine, and I never saw such results," writes A. B. Haynes, Esq., of Aurora, Lawrence Co., Mo. "It was wonderful in its work. We had used lots of medicine, also had one of the best physicians in Aurora, but my wife got no better; we heard one pitiful groan after another, day and night. A friend handed me a copy of Dr. Pierce's book, The Common Sense Medical Adviser, and after reading the testimonials of Dr. Pierce's successful treatment, and seeing that the cases described were similar to my wife's, I bought for her a bottle of Dr. Pierce's Favorite Prescription. Before she had taken all of the medicine she was up and helping to do the work. She has taken three bottles and is now well. Has better health than she has had for years, so perfectly did the medicine do its work."

Dr. Pierce's Favorite Prescription cures womanly ills and the aches and pains which these ills are the cause of. It establishes regularity and so gives freedom from the periodic suffering which so many women endure with each recurring month. It dries the drains which distress and weaken women. It heals the gnawing ulcer, puts out the scorching flame of inflammation, and perfectly and permanently cures female weakness. It also cures backache, headache, nervousness, sleeplessness and other ills which are the result of womanly diseases.

"No doubt you have forgotten me, but after you have read my letter you will remember me," writes Mrs. Annie E. Moring, 235 7th Avenue, S. W., Roanoke, Va. "In the year 1897, I wrote you for advice, which you gave me free of charge. Now, Doctor, I will tell you I was a wreck. When I wrote to you I could not walk straight, for pain in my abdomen, could not sit down, lie down, or get any ease at all. I had what was called the best doctor here, but did not get any better until I went through a course of your medicine. I took eight bottles each of 'Favorite Prescription' and 'Golden Medical Discovery.' I kept on with the 'Pleasant Pellets' after I had stopped taking the other medicine. I took two vials of the 'Pleasant Pellets,' and I tell you the medicine made a cure of me. My trouble was female trouble, and I am willing to have you use my letter, for there are other women to-day that need your medicine, and it will cure them if they will follow your advice."

Sick women are invited to consult Dr. Pierce by letter, *free*. All correspondence is held as sacredly confidential, and the written confidences of women are guarded by the same strict professional privacy observed by Dr. Pierce in his daily consultations with sick women, at the Invalids' Hotel and Surgical Institute, Buffalo, N. Y. Address Dr. R. V. Pierce, Buffalo, N. Y.

If you are led to use "Favorite Prescription" because it has cured other women, do not allow a substitute to be palmed off on you as "just as good." Insist upon the remedy with a record—Dr. Pierce's Favorite Prescription.

A MEDICAL ADVISER FREE!

Dr. Pierce's People's Common Sense Medical Adviser contains over a thousand large pages and more than 700 illustrations. This is one of the foremost medical works of the age. It tells the plain truth in plain English. It deals with the problems of marriage, reproduction, heredity, and the important facts of biology and physiology in general, from the view-point of common sense. It is a book for the guidance of young men and young women, of wives and husbands, and therefore a family medical book. This valuable work is sent FREE on receipt of stamps to pay expense of mailing ONLY. Send 31 one-cent stamps for the cloth-bound volume, or only 21 stamps for the book in paper-covers.

Address: Dr. R. V. PIERCE, Buffalo, N. Y.

DENTISTS.

DENTISTRY.

Painless Dentistry. Warranted Work. Moderate charges. Get the best.

U. S. Dental Parlors.

Drs. J. A. and J. W. Williams, Mgrs. 'Phone 1173. 94 Calhoun St

M. J. LORDIER,

Sanitary Plumber and Gas Fitter.

85 BAKER STREET.

.....Home Phone 1593 Main.....

ROBISON PARK LINE.

The regular summer schedule on the park line goes into effect today. Cars will leave the transfer corner at 8 o'clock a. m. and every hour thereafter until one o'clock---after one o'clock every 12 minutes or oftener.

Last Car Leaves the Park at 1106 p. m.

ECZEMA is due to the retention in the system of Uric Acid or other inflammatory poisons which find their way into the blood, and are forced by the circulation through the glands and pores of the skin, causing it to burn like fire, and the incessant itching allows no rest night or day. Eczema appears in a great many different forms, beginning frequently as a mere redness of the skin, followed by little blisters or pimples, from which a clear or straw colored matter oozes, forming into sores, scales or scabs; this is weeping Eczema, commonly called Salt Rheum.

SALT RHEUM These acid poisons sometimes dry up the natural oils and the skin becomes hard and dry, often cracking and bleeding and causing intense pain and fearful itching. This form of Eczema is known as Tetter, and oftenest attacks the hands and feet.

TETTER Unsightly eruptions in the shape of pimples and blackheads break out upon the face, neck and shoulders as a result of polluted blood, and this humiliating disease is called Acne. Local remedies afford but scant relief. The blood and system being saturated with the poison, the disease cannot be reached with washes, salves, powders or other local applications.

ACNE S. S. S. restores the deteriorated blood to its normal condition, stimulates the sluggish organs, and all the waste matter is eliminated through the proper channels. S. S. S. makes the blood rich and strong, and under its tonic and invigorating effects the general health improves, and the skin becomes soft and smooth again.

SSS

S. S. S. contains no minerals but is guaranteed purely vegetable.

Write us if you need medical advice; this will cost you nothing. Illustrated book on skin diseases sent free.

THE SWIFT SPECIFIC CO., Atlanta, Ga.

W. H. JOHNSTON

OSTEOPATH

Has moved to his new location, office rooms 24, 25, 26, Bass block, over First National Bank. Has practiced over two years in Fort Wayne and can give the best references. Licensed by the Indiana State Medical board and registered to treat acute and chronic diseases. The only graduate of American School of Osteopathy, Kirksville, Mo., practicing in this city and immediate vicinity. Examination free Tuesday and Friday p. m. Home phone, Office 1529, residence 1654. dec4-tf

ALL AFFLICTED with a cough of long standing resulting from la grippe or weak lungs, or hemorrhages, should try my cough and lung syrup, an old Indian remedy made of roots and herbs; it has never been known to fail. Call at 87 Fairfield avenue. 10-14-tf

MONEY TO LOAN.

At lowest rate on furniture, pianos, horses, wagons, carriages, etc., and leave property in your possession.

Payments arranged on the monthly installment plan to suit your convenience.

All business strictly confidential.

Fort Wayne Mortgage Loan Co.,

Room 2 (2nd floor), 44 Calhoun St., Over Mergentheim's Millinery Store, OPPOSITE COURT HOUSE.

DR. S. H. HAVICE.......

Practice limited to diseases of

EYE, EAR, NOSE AND THROAT

26 W. WAYNE ST.

GLASSES ADJUSTED.

Office hours from 9 to 12—1 to 4 p. m. Office phone 252; residence, 1117.

J. C. Peltier.

Undertaker and Embalmer.

NO. 17 WEST WAYNE ST.

THE ALLEN COUNTY LOAN AND SAVINGS ASSOCIATION. Opposite Postoffice.

PAYS 6 Per Cent. Interest on stock. LOANS MONEY at Low Rates. Is a friend to rich and poor. Assets $600,000.

Garden Seeds

In bulk, fresh and true to name. No old stock.

Lawn Grass Seed, 20c Per lb.

Evergreen and cheaper than sod.

FLOWER SEEDS.

We carry a full line.

SEED POTATOES: Choice Early varieties. Bliss Triumphs, Early Ohio, Early Rose and others.

S. BASH & COMPANY

THE

Greatest Household Remedy

Dr. TIZZARD'S

"SEDATINE"

(Trade Mark Registered)

Dentists use it

Physicians prescribe it

Professional Nurses recommend it

Has No Equal for

Rheumatism, Neuralgia, Gout, Wounds, Cuts, Bruises, Sprains, Toothache, Earache, Frosted Feet, Burns, Insect Bites and Sore Throat. Will not burn, blister, stain or soil linen.

25 Cents and $1.00 per Bottle

Sold by all leading Druggists everywhere

Manufactured by

Sedatine Manufacturing Co.

PHILADELPHIA, PA.

Carried in stock and sold at

Fellens & Pelster, Druggists, Corner Calhoun and Wayne Sts.

W. L. DOUGLAS $3.50 SHOE UNION MADE

THE WORLD'S GREATEST SHOE MAKER. Established 1876.

FOR MORE THAN A QUARTER OF A CENTURY

The reputation of W. L. Douglas' $3.50 shoes for style, comfort, and wear has excelled all other makes sold for $3.50. They are worn by more men in all stations of life than any other make, because they are the only $3.50 shoes that in every way equal $5.00 and $6.00 shoes. They are the standard of the world. This is the reason W. L. Douglas makes and sells more men's $3.50 shoes than any other two manufacturers.

Notice increase of sales:

1898, - 748,706 Pairs.

1901, 1,566,720 Pairs.

Business More Than Doubled in Four Years.

Sold by 63 Douglas Stores in American Cities, and best shoe dealers everywhere.

CAUTION! The genuine have W. L. Douglas' name and price stamped on the bottom.

Made of the best imported and American leathers, including Patent Corona Kid, Corona Colt and National Kangaroo.

Fast Color Eyelets used exclusively.

Boys wear W. L. Douglas Strong Made $2 Shoes; Youths', $1.75.

Shoes by mail, 25 cts. extra. Catalog free. W. L. DOUGLAS, Brockton, Mass.

FORT WAYNE STORE: 80-82 Calhoun Street.

OIL!

Lard
Floor
Engine
Machine
Castor
Harness
Gas Engine

Wholesale Prices to You.....

Fort Wayne Oil & Supply Co.

No. 8 West Columbia St.

INSOMNIA

"I have been using CASCARETS for Insomnia, with which I have been afflicted for over twenty years, and I can say that Cascarets have given me more relief than any other remedy I have ever tried. I shall certainly recommend them to my friends as being all they are represented." THOS. GILLARD, Elgin, Ill.

CANDY CATHARTIC **Cascarets** TRADE MARK REGISTERED

REGULATE THE LIVER

Pleasant. Palatable. Potent. Taste Good. Do Good, Never Sicken, Weaken, or Gripe. 10c, 25c, 50c.

... CURE CONSTIPATION. ...

Sterling Remedy Company, Chicago, Montreal, New York. 316

NO-TO-BAC Sold and guaranteed by all druggists to CURE Tobacco Habit.

LOCAL LINES.

Fay McCracken is spending a few days at Loon lake.

Charles Nathan is transacting business in Cincinnati.

Dr. A. E. Bulson has returned from a visit in Jackson, Mich.

Ex-Mayor Henry P. Scherer is at Columbia City on business.

Levi J. Lane, of Auburn, was the guest Sunday of G. A. Lane.

Mrs. A. E. Bulson and children are visiting in Jackson, Mich.

Miss Margaret Baillie has left for an extended visit in Pittsburg.

Harold Johnson, of Alliance, Ohio, visited friends here yesterday.

A. Wertheimer, of Ligonier, is visiting his sister, Mrs. Sam Wolf.

Mrs. Will Slater left for Cleveland, Ohio, Saturday to visit her parents.

Charles Glass, of Toledo, was the guest of Fort Wayne friends yesterday.

Mr. and Mrs. G. F. Miller are at Rome City for an outing of several days.

Dean Reynolds has returned home to Cleveland, Ohio, after a visit in the city.

E. E. Minear, of Claypool, is in the city arranging to remove his family to Fort Wayne.

Fred Gumpper, now in the cigar business at Toledo, visited friends in the city yesterday.

Mrs. E. F. Poore will give a card party Friday afternoon for Mrs. J. D. Coulson, of Detroit.

Rev. J. N. Field united in marriage Miss Minnie Myton and Frank Garkil Sunday afternoon.

Shiloh chapter, Order of the Eastern Star, will institute a lodge at Maysville tomorrow evening.

Father Noll, of Kentland and Rome City, is in the city for a few days, the guest of Rev. P. F. Roche.

George Jacobs, jr., has resigned his position as organist at the West Jefferson street Church of Christ.

Mr. Wolff and daughter, Miss Minnie, who have been visiting in the city, left today for Racine, Wis.

Mr. and Mrs. O. N. Camberg, of Napanee, who have been the guests of friends in the city, have returned home.

A special collection for church purposes at the West Jefferson street church, on Sunday, yielded the sum of $500.

Rabbi Frederick Cohn and Isidor Lehman are attending a convention of the order B'Nai B'Rith at Kansas City, Mo.

Mrs. S. C. Moore and daughter, Miss Cora, leaves Tuesday for Joplin, Mo., visiting for a few days at Lafayette.

Degree of Honor No. 23 will give a social tomorrow evening at the home of Mr. and Mrs. N. Conover, on Edgewater avenue.

Mr. Ehrman, of Germany, who has been visiting his sister, Miss Margaret Ehrman, of South Broadway, will return home this week.

Dr. J. W. McCausland is a member of the committee on charges and demands at the meeting of the Grand Lodge of Master Masons at Indianaolis this week.

Mrs. Clark Stanton, formerly of Washington, D. C., is visiting her sister, Mrs. H. M. Rockhill. Mr. Stanton's headquarters have been removed to Washington, D. C.

Architect Alfred Grindle is preparing drawings for a new Presbyterian church at Decatur. The structure will cost from $13,000 to $15,000 and will be a very pretty edifice.

Mr. and Mrs. Solomon J. Bear and son, of Anderson, are spending a few days the guests of Mr. and Mrs. W. V. Reul, of West Lewis street. Mr. Bear and Mrs. Reul are relatives.

Jacob Colter, the well known Arcola lumberman, returned Saturday from California, where he has been spending the past two months on a trip which combined business with pleasure.

The May issue of the official time table of the Pennsylvania company bears on its title page a handsome picture of the soldiers' and sailors' monument which was dedicated at Indianapolis last Thursday.

Dr. E. Wright Dodez has returned from Danville, Ill., where he attended a meeting of the Illinois Dental association, and conducted a clinic at which he demonstrated several dental preparations prepared by him.

Patrick Hunt, who was struck by a Nickel Plate train at the Columbia street crossing a few days ago, is critically ill, and there is slight hopes of his recovery. The aged sufferer does not recognize anyone, and it is believed that if he does recover, his mind will be affected.

George L. Krieg, one of the commissioners of Huntington county; Mrs. William Krieg and children and Mrs. John McGlen, also of Huntington, came to Fort Wayne Friday to be the guests of J. B. Kelly, the Columbia street grocer. Mr. Krieg returned home in the evening, but Mrs. Krieg, her children and Mrs. McGlen remain in the city several days to visit relatives and other friends.

The establishment of separate offices here of the United States and the Pacific Express companies, announced to take place last Thursday, has been postponed until June 1. C. B. Beaver will retain the local management of the United States company and Mr. Kramer, now agent at Attica, will take charge of the local branch of the Pacific express, with headquarters at 79 Court street.

Long Hair

Ayer's Hair Vigor doesn't make every one's hair grow to a remarkable length. But it does sometimes produce the most marvelous results. This is because it is a hair-food. It feeds the hair, nourishes it; hence stops falling of the hair and always restores color to gray hair.

"Ayer's Hair Vigor stopped my hair from falling and made it grow, until now it is 45 inches long."

Mrs. A. Boydston, Atchison, Kans.

$1. All druggists. J. C. AYER CO., Lowell, Mass.

EUROPEAN HOTEL.

Hugh P. O'Reilly and Oscar Reilly have leased the old Custer house, on West Main street, and will open a hotel to be conducted on the European plan. The building will be renovated throughout and the accommodations will be made first-class. The hotel will be called the St. Nicholas.

HAVE YOU FRECKLES?

Stillman's Freckle Cream is guaranteed to remove them. Leaves a beautiful complexion. Sold only by MISS E. C. RODENBECK, 24-tf Lau Block, Calhoun St.

FOR SALE OR RENT.

New cottage at Rome City for sale or rent for the season. Finest location on the lake front. First cottage south of Tripplet's Woodlawn Hotel. Write Lock Box No. 4. Rome City. 17-2t

$14.75 ROUND TRIP TO HARRISBURG VIA PENNSYLVANIA LINES.

May 15th to 20th, inclusive, account German Baptist Brethren meeting. Three through trains daily, as follows:

Leave Fort Wayne: 5:30 a. m., 4:20 p. m., 7:45 p. m.

Arrive Harrisburg: 2:00 a. m., 9:30 a. m., 2:40 p. m.

For particulars apply to John E. Ross, Ticket Agent, Fort Wayne, Ind. 12-16-18-20

LAW CLUB BANQUET.

The Blackford club gave a banquet Saturday night at the Wayne hotel, entertaining about thirty of the older members of the bar. The following toasts were responded to: "Our Profession," Judge R. S. Taylor; "Legal Delusions," by Carl Yaple; "Trials," by Judge Aiken; "The Future of the Club," by Guy Colerick; "Our Client," Elwin Hulse; "The Successful Lawyer," W. P. Breen. Lee Ninde gave a humorous talk on "The Blackford National Bank," and Henry Colerick made a witty address about himself. "The Smallest Man in His Profession." The banquet was a great success and the members of the club and their guests spent one of the most delightful evenings of their lives.

CLUBS THIS WEEK.

The Current Literature club meets Tuesday with Mrs. Lose.

The Women's Reading club meets Tuesday with Miss McDougall. Mrs. Walter Olds and Miss McDougall have charge of the program. The meeting was to have been held on the 27th.

The West End Chautauqua club meets Tuesday night with Mrs. Dr. Baker.

GAS FACTORIES

In People Who Do Not Know How to Select Food and Drink Properly.

On the coffee question a lady says, "I used to be so miserable after breakfast I did not know how to get through the day. Life was a burden to me. When I tried to sleep I was miserable by having horrible dreams followed by hours of wakefulness. Gas would rise on my stomach and I would belch almost continually. Then every few weeks I would have a long siege of sick headaches. I tried a list of medicines and physicians without benefit.

Finally I concluded to give up my coffee and tea altogether and use Postum Coffee. The first cup was a failure. It was wishy-washy and I offered to give the remainder of the package to anyone who would take it.

I noticed later on in one of the advertisements that Postum should be boiled at least fifteen minutes to make it good. I asked the cook how she made it and she said, 'Just the same as I did tea, being careful not to let it steep too long.'

I read the directions and concluded Postum had not had a fair trial, so we made a new lot and boiled it 15 or 20 minutes. That time it came to the table a different beverage and was so delicious that we have been using it ever since.

My sick headache left entirely as did my sleepless nights, and I am now a different woman." Name given by Postum Co., Battle Creek, Mich.

Mr. and Mrs. O. N. Gullala left this morning for New Orleans.

Born, to Mr. and Mrs. Herman Miller, of 416 Baker street—a daughter.

FOR RENT.

FOR RENT—Residence at 1424 West Washington street. Inquire at same. 5-2-tf

FOR RENT—A drug store corner, on East Creighton avenue and Oliver street. 1-tf

FOR RENT—4-room flat, 2nd floor, East Wayne, opposite Fruit House, $15 per month. 6-5-tf

FOR RENT—An exceptionally nice suite of unfurnished rooms, with board, at 326 East Wayne. 5-5-tf

FOR RENT—A house of seven rooms, No. 317 Fulton street. Inquire at 535 Superior street. 17-6t

FOR RENT—Two furnished rooms, suitable for light housekeeping, at 609 West Jefferson street. 4-12-tf

FOR RENT—4 unfurnished rooms suitable for light housekeeping. Call at 621 West Superior street. 17-2t

FOR RENT—Second floor offices in Arcade, central and convenient, $9 per month for suite of three rooms. 4-tf

FOR RENT—Several desirable houses and business rooms; will be pleased to show on application. W. E. Doud, over Old National bank. 7-tf

FOR RENT—During the summer, furnished house, with 7 rooms, with bath; location one square from street car line. Call at 132 West Butler street. 16-6t

FOR RENT—Lodge room can be had by parties desiring it on either Wednesday or Friday evening at very reasonable price; nice dancing floor in same building to rent on any Saturday afternoon or evening. Telephone 1063, new phone. 16-tf

FOR RENT—434 East Berry street, modern; 136 West Wayne street, modern; 1123 West Washington street, modern; 914 W. Wayne street, modern; 1113 West Berry street; 89 West Superior street (rooms); 1601 Fletcher avenue; 1201 Fairfield avenue, modern; 122 East Berry street, third floor, modern. Schrader & Wilson, Agents. 1s-tf

FOR RENT—Furnished front room, with bath. Inquire at 219 Douglas avenue.

FOR RENT—A new house, furnished, soft water, bath, electric light, piano; low rent to desirable party. Apply, mornings, 915 College street. 17-2t

FOR RENT—Two furnished rooms on first floor. All complete for light housekeeping. No children, or suitable for two young ladies or gentlemen. 16 West Jefferson St. 17t2

FOR SALE.

FOR SALE—6-room cottage on Indiana for $1,600. Louis F. Curdes, Pixley-Long block. 3-23-tf

FOR SALE—6-room house with bath, Fine street; lot 45x150; $1,450. G. Davis, rooms 17-18, Pixley-Long block. 5-2-tf

FOR SALE—New 6-room slate roof house, 2006 Walton avenue; price, $1,600; will take part trade. Emmett Martin, city. 5-1-tf

FOR SALE—Several fine 6 and 7-room cottages, south side; easy payments. J. F. Bichel, 27 Bank block, over gas office. 6-17-tf

FOR SALE—7-room brick house, lot 27x150 ft.; this is a bargain at $1,500. Lennart & Zerbaugh, 31 Calhoun street, second floor. 4-25-1m

FOR SALE—Vacant lot on Home avenue; special bargain; must be sold at once. G. Davis, Rooms 17 and 18, Pixley-Long block. 5-10-tf

FOR SALE—A modern 8-room house with bath, four blocks from Calhoun street, on paved street, west side. Inquire Schrader & Wilson. 4-23-tf

FOR SALE—Large 6-room house, Hoagland avenue, cheap, owner leaving the city; lot 40x130. G. Davis, rooms 17-18, Pixley-Long block. 5-2-tf

FOR SALE—4 houses in Bloomingdale, $1,100 to $2,000; 4 cottages Lakeside, $1,200 to $2,000. G. Davis, rooms 17-18, Pixley-Long block. 5-2-tf

FOR SALE—The Mensing homestead, corner Wayne and Clay streets, two brick residences on the lot, 60x150. Inquire on the premises or of John B. Mensing. 5-1-tf

FOR SALE—A graphophone, 36 inch horn, stand, 120 records and cases; original cost, $73.00; all in first-class condition. Apply, 1105 Fairfield avenue, near Jefferson. 5-9-tf

FOR SALE—4 modern houses on West DeWald street, $2,400 to $3,000; 5 cottages in South Wayne, $1,100 to $2,000. G. Davis, Rooms 17 and 18, Pixley-Long block. 5-10-tf

FOR SALE—First-class, well established business, all or half interest; only parties meaning business need apply for particulars. Lennart & Zerbaugh, 31 Calhoun street, second floor. 4-29-1m

FOR SALE—Stock of groceries and dry goods, good location; owner has best of reasons for selling; now doing a business of $1,600 a month; will take city property in trade. G. Davis, Rooms 17 and 18, Pixley-Long block. 15-6t

FOR SALE—Or trade, a good cottage and lot, just the place for a man working in the southwestern part of the city; house has 6 rooms, good cellar and large garret; lot 27 feet front; this is a bargain for someone. Address or call, 1227 Michigan avenue, city. 4-29-tf

FOR SALE OR TRADE—In good county seat town 2 lots with 5-room house, store building, poultry house, two chicken houses, ice house, team, harness, two huckster wagons, stock of groceries. Invoice $800. Address Box 11, care Sentinel. 21-eod-1m

FOR SALE—I have residence property on East Wayne, East Washington, Gay street, Miner street, Prospect avenue, Oakland avenue, High street, at prices ranging from $900 to $1,500; also a 26-acre farm will exchange for city property or sell for cash, $900. S. F. Swayne, 15 West Main. 1-1-tf

FOR SALE—Shetland pony, safe for children. Apply 1118 Jones St. 19t2

FOR SALE—A 20-year-old established business ;a money-maker; anybody can manage with a small capital. Address M. B., Sentinel. 17-tf

Dr. Bulson

Office and Residence 219 West Wayne St.

FORT WAYNE.

PRACTICE LIMITED TO DISEASES OF THE EYE, EAR, NOSE AND THROAT.

GLASSES ADJUSTED.

WANTED.

WANTED—A good nurse girl. 616 West Berry street. 4-5-tf

WANTED—A competent second girl. Apply, 302 Washington boulevard. 5-10-tf

WANTED—To trade, new bicycle for roll top desk. For particulars address, Desk, care Sentinel. 5-16-tf

WANTED—First-class hat man; one who understands his business. Call Wolfs' clothing house. 5-3-tf

WANTED—Single man to take care horses and carriages for private family. Address Box 13, care Sentinel. 5-13-tf

WANTED—First and second cook, to commence work June 20th. Address, Inn, Winona Lake, Indiana. 17-6t

WANTED—Stark Nursery pays cash weekly if you sell Stark trees. Louisiana, Missouri, Dansville, New York. 5-12-tf

WANTED—Salesmen, you can make $15.00 a day. Call Friday, 2 p. m. to 4 p. m., 342 West Washington street, R. A. Fitzpatrick. 15-4t

WANTED—Experienced moulder hands for brass work; steady work, good pay. W. D. Allen Mfg. Co., 416 Fifth ave., (near Polk street), Chicago, Ill. 15-6t

WANTED—Two young men to collect for large business firm; salary $14.00 per week, with good chance for advancement to right men. Address, Box 7, care Sentinel. 17-2t

WANTED—Real estate salesman; a good, live salesman in Fort Wayne to sell East Chicago lots; liberal commission. For particulars address, Geo. W. Lewis, Sec'y, East Chicago, Ind. 6-21-26t

WANTED—Agents for "The Martinique Horror;" elaborately illustrated; sample, enabling you to make from $5 to $17 daily, postpaid free. Address, Globe Bible Publishing Company Philadelphia, Pa. 17-2t

WANTED—Mrs. Fitzgerald Employment Office, 59 West Washington street, girls for general housework; also hotel girls, good wages; no charges to girl; wanted, position by stenographer and bookkeeper; good reference. 16-tf

WANTED—Every man, woman and child to call at the Citizens' Trust company, corner Berry and Clinton, and ask for one of the handsomest banks, furnished to all who desire to save money. Capital, $200,000; interest paid on deposits. 6-tf

WANTED—Men to learn barber trade; here is your chance, only eight weeks required; steady practice, expert instructions, lectures, tools presented, wages Saturdays, diplomas granted, positions guaranteed; catalogue mailed free. Moler Barber College, Chicago, Ills. 12-17-tf

WANTED—Boarders at 714 West Third street. 19t2

WANTED—A first class washer woman at 207 W. Wayne St. 17tf

WANTED—Girl for housework, to go to Rome City. Mrs. J. M. McKay, 1101 Lake ave. 19t2

WANTED—Girl for housework. For further particulars call at Beck & O'Brien's jewelry store. 19tf

WANTED—To trade new bicycle for roll top desk. For particulars address, Desk, care Sentinel. 16t4

WANTED—Baker to work as second hand at the Chicago Bakery, Broadway and Washington. 17t2

WANTED—Lady to rent lower part of 10 room house and board three people; central location. Inquire, G. Davis, rooms 17-18 Pixley-Long block. 19t2

WANTED—Four young men from 15 to 18 years old; good appearance. Apply 1701 S. Calhoun street from 6 to 7 o'clock tonight or 8 o'clock in the morning.

WANTED—Young man to travel; no experience necessary; salary and expenses paid from the start. Address, E., care this office, stating where and when can be seen.

WANTED—Agents, The Volcanoes of History, from Pompeii down to Martinique; how molten lava has rolled down on human beings at intervals through all the ages; awful volcanic calamities of all earth's history fully stated in our great book on the Mratinique horror; the world's great heart aroused; America, France, England, Germany and even Asiatic nations vie in sending relief to the stricken survivors of Martinique; "we are all brothers of one blood that do dwell on the face of the earth;" subterranean fires destroy thousands of lives in thirty seconds; starving thousands; all vividly told in our wonderful selling book on the Martinique horror; best Martinique book; best terms; credit given; large canvassing outfit free on receipt of five two-cent stamps to cover postage; agents now making $20 per day. The Bible House, 21 Plymouth Place, Chicago, Ill.

...FINE FARM FOR SALE...

208-acre farm in Fulton county, Ind., 3½ miles south of Culver, (Lake Maxinkuckee, Vandalia R. R.) adjoining on the north the Jacob Kaley farm. Choice land, two-thirds virgin soil, untouched by plow; $1,400 worth of timber can be cut, leaving still enough for farm. Price, $40 pre acre; will soon be $50. Small first payment; balance on long time, 6 per cent. The money is in the ground and time is given to take it out. Corn always a good crop. Address Henry M. Williams, Fort Wayne, Ind., or any real estate agent, Rochester, Culver or elsewhere. Commission, 3 per cent.

LOST.

LOST—A Scotch terrier (black, white and tan); clipped all but head and tail. Finder please return to 1905 Hanna street and receive reward.

LOST—On Calhoun street, between Wayne and Baker streets, a small leather pocketbook, containing $40; name of owner on meal tickets in case. Finder return to Hinton's restaurant and receive reward.

FOR SALE.

FOR SALE—Fine South cottage, ½ lot, on South Harrison, $1,350.00. Louis F. Curdes, Pixley-Long block. 3-23-tf

FOR SALE—A nice house on Griffith street, with full lot; special reason for selling. W. E. Doud, Agent. 7-tf

FOR SALE—Six-room residence, with barn and 33-foot lot, near pavement, $1,300. W. E. Doud, Agent. 7-tf

FOR SALE—Houses and vacant lots in all parts of the city on terms to suit you. G. Davis, rooms 17-18, Pixley-Long block. 5-2-tf

FOR SALE—South Calhoun street, midway between DeWald and Creighton, 30 feet east front, $1,600. Henry M. Williams. 4-12-tf

FOR SALE—Investment, new business block on Calhoun street, rents $600; sells for $7,000. W. E. Doud, over Old National bank. 7-tf

FOR SALE—Lots in Industrial park, College place and Swinney's addition, very reasonable. Louis F. Curdes, Pixley-Long block. 3-20-tf

FOR SALE—A residence in Hamilton field, north of DeWald street, 7 rooms, reduced to $2,200. W. E. Doud, over Old National bank. 7-tf

FOR SALE—Nearly new residence of 8 rooms and bath, with full lot, on West DeWald street, reduced to $3,000. W. E. Doud, Agent. 7-tf

FOR SALE—4-room modern house, South Hanna street; pavement paid; want an offer. G. Davis, rooms 17-18, Pixley-Long block. 5-2-tf

FOR SALE—On South Calhoun, east front, between Woodland avenue and Pontiac, 30 feet business lot, $1,300. Henry M. Williams. 4-11-tf

FOR SALE—6-room residence, southwest corner Oliver and Hurd, one block south of E. Creighton avenue, $1,800. Henry M. Williams. 4-12-tf

FOR SALE—South side business lot 30x150, $1,300; situated 80 feet south of corner Williams street and Calhoun. Henry M. Williams. 4-11-tf

FOR SALE—Nearly new modern house, 10 rooms and bath and hall, oak finish, near Calhoun and Taber, price $2,900. W. E. Doud, Agent. 7-tf

FOR SALE—South Calhoun street, between Butler and DeWald, 30 feet, $1,600, east front adjoining the brick store. Henry M. Williams. 4-12-tf

FOR SALE—5 new houses near Pennsylvania new round house; 2 houses near Knitting Mills; bargains. G. Davis, rooms 17-18, Pixley-Long block. 5-2-tf

FOR SALE—Newly remodeled house, with 30-foot lot, in west end, near College street; a bargain at $1,800. W. E. Doud, over Old National bank. 7-tf

FOR SALE—Corner lot, Oliver and East Creighton avenue; excellent location for 30-foot front grocery store; price only $750. Henry M. Williams. 1-tf

FOR SALE—Well-located modern residence of 11 rooms on West Washington street, a desirable house, at a bargain. W. E. Doud, over Old National bank. 7-tf

FOR SALE—The property at the southeast corner of Washington and Francis, 80x150 feet, with all buildings; rents at $300.00; price, $3,000. W. E. Doud, Agent. 7-tf

FOR SALE—35 feet front, 60 feet deep, south side of West Creighton avenue, near Calhoun, $1,250; situated next east of Mrs. Henderson's property. Henry M. Williams. 4-15-tf

FOR SALE—Five large roomed house, with water, gas and wired for electricity, $1,000.00; two small farms and city property for sale or exchange. S. F. Swayne, 15 West Main. 1-1-tf

FOR SALE—Will sell at a bargain 300 feet fronting on Main street, better known as the Orff Mill; in good running order for milling purposes or a good site for manufactory; terms to suit. Inquire of John Dalman. 4-19-tf

FOR SALE—I have made a new subdivision of my northwest corner Oliver street and East Creighton avenue, fronting the lots on Creighton; $750 for the corner, good store building site; the others $600. Apply to Henry M. Williams, or any real estate agent. 12-20-tf

FOR SALE—Southwest corner Oliver and East Creighton avenue, brick store building, thoroughly well built, with deep cellar and two office rooms on second floor; in rear 6 living rooms, with porcelain bath and closet; $3,500. Henry M. Williams. 4-19-tf

FOR SALE—Two 30-foot lots, west side Calhoun, between DeWald and Creighton avenue; one 65-foot business lot, west side Calhoun, between Dr. VanBuskirk and brick store south; long time payments. Apply to Henry M. Williams or to any real estate agent. 10-7-tf

FOR SALE—At a bargain, one fourteen-stop soda fountain, two drug stores, two grocery stores and residence, sixteen houses and lots, also vacant lots, several farms, one in Jackson county, Ind., one on line of Marshall county, Ind. For particulars inquire of R. C. Niswonger & Co., old No. 23 W. Main St., at P. O. Drug Store. 4-16-tf

FOR SALE—Handsome lots in my East Creighton avenue addition, between Smith and Oliver streets; central for Pittsburg shops East, the new Haberkorn-Haley Engine works, new Van Perrine mill, Western Gas Co., the Bowsers, Bass foundry, and Lafayette street railroad shops; long time payments. Aply to Henry M. Williams or to any real estate agent. 10-7-tf

FOR SALE—A 50-foot lot on Creighton, DeWald or Butler street, between Calhoun and Hoagland, brings $2,000 to $2,200. I offer four 35-foot lots (only 7½ feet less space on each side) south fronts on Butler street, west of Webster, and will sell 2 of them at $1,250 each, if taken soon; the other two will then be advanced to $1,400 each; pavements and sewers paid, and 10-year-old maple trees in grass plat between sidewalk and curb. Apply to Henry M. Williams or to any real estate agent. 4-16-tf

FOR SALE—$700 lots in my new Sevilla avenue addition, just platted, South Broadway, between Home avenue and Sevilla avenue, the apple orchard; electric cars will run on Broadway in front of lots; good frame house on one lot, 24x26, and good two-story brick barn, 18x24, on another; 80 apple trees in the plat, row of hickory nut trees 20 years' growth on line of Broadway fronts; water pipes and natural gas on two streets. Apply to Henry M. Williams, East Wayne street, opposite high school. 12-21-tf

FOR SALE—Hufman Heights addition; all new plat is now ready of the high land, with the handsome grove (86 oak trees), south of Huffman and east of Andrew street, north of city, 11 lots in all; the view over the city to the south is very fine from the highest ground and cannot be cut off from the second story of any building that may be put on it; this high ground is particularly desirable for a public institution, a hospital, for example; price of entire plat, 11 lots, is only $6,000, on long time payments if desired. Henry M. Williams. 4-6-tf

FOR SALE—Five-room house on Francis street, $1,250; five-room house on Fourth street, $1,300; seven-room house on Jackson street, $1,900; five-room house on West Main street, $1,300; six-room house on Summit street, $1,500; five-room house on Barthold street, $900; six-room house on Greeley street, $1,000; six-room house on Walton street, $1,500; seven-room house on Madison street $2,250; nine-room house on West Main, with bath, $2,700; six-room house on Cass street, $2,200; 100-acre farm, good improvements, in Cedar Creek township; will take city property, part payment. J. T. Wagner, Real Estate and Loan, 28 Court St.; open evenings from 7 to 8.

Great Showing and Sale of Summer Goods.

OUR HOSIERY, UNDERWEAR AND SHIRT WAIST STOCKS ARE NOW AT THEIR BEST. SPECIAL VALUES IN NEW SILK GLOVES, SUMMER CORSETS AND MUSLIN UNDERWEAR. SUITS AND SKIRTS AT HALF PRICE.

Our line of hosiery for ladies, men and children is the largest we have ever shown. You will find just what you want here in plain, lace Lisle and fancies; over two hundred styles to select from, at 10c, 15c, 25c, 39c and 50c a pair.

Wonderful values in Ladies' Jersey Ribbed Vests, short sleeves or no sleeves, taped neck and arm-holes, at 10c, 15c, 25c, 39c and 50c.

Ladies' Jersey Ribbed Lisle Vests, long or short sleeves, at 25c and 50c.

Ladies' Jersey Ribbed Lisle Pants, great values at 25c and 50c.

Children's Underwear at 10c, 15c and 25c.

Men's Underwear, better values here than anywhere else, at 25c and 50c a garment.

100 doz. Ladies' Muslin Drawers and Corset Covers, the kind that usually sell at 39c, special sale price, 25c.

Ladies' Muslin Drawers and Corset Covers at 50c; are regular 75c values.

Muslin Night Gowns and Petticoats at special prices for this week's selling.

WELKER & NABLO,

928 Calhoun St., near Washington.

The Evening Sentinel.

BY E. A. K. HACKETT.

MONDAY, MAY 19, 1902.

TONIGHT.

Unions—No. 37, Cigarmakers; No. 14, Barbers; No. 118, Tailors; No. 141, Locomotive Firemen; No. 232, Carpenters and Joiners; No. 34, Lathers; No. 39, Painters and Decorators.

Miscellaneous—Caledonian society; Encampment No. 51, Union Veteran Legion.

Fraternal—Sol D. Bayless, F. and A. M.; Bethany Court, No. 141, Tribe of Ben Hur; Fort Wayne No. 14, I. O. O. F.; Phoenix No. 101, K. of P.; Modern Woodmen, Camp 4761; Knights of Columbus; Fort Wayne Homestead No. 376, Brotherhood of American Yeomen; Summit Encampment No. 16, I. O. O. F.

Masonic Temple:—
Tonight—"Eight Bells."
Tuesday—Madame Nevada.
Thursday—"Way Down East."

As an earnest that all kings look alike to them the Spanish anarchists plotted to bring about the abdication of the boy ruler by the dynamite method even before he had taken the oath to rule.

The coal operators were sullenly positive they could not stand an increase of 5 per cent in the wages of the anthracite miners, but they were not a minute in doubt that the people could stand an increase of 25 per cent. in the price of coal.

We haven't many active volcanoes in this country, but the deadly coal mine answers sufficiently for a substitute. The horror reported from Tennessee intensely emphasizes how perilous is the toil of the miner and how uncertain it is when and where such appalling catastrophes are going to happen.

When Tomas Estrada Palma was elected president of Cuba last winter the prediction was freely made that his appearance on the island would cause an uprising of the radicals of the old revolutionary party. President Palma has now been in the island several weeks and everywhere has been greeted with enthusiasm and treated with the utmost respect. He will be inaugurated tomorrow the first president of the Cuban republic and there is no sign that he will not be supported by the entire people of the new nation.

The outlook for passage of the Cuban reciprocity bill is not thought to be favorable. The senate may adjourn without acting on the measure and the much needed tariff concessions to the new republic will not be granted. The republic of Cuba will have hard enough time financially for a considerable period even under the most favorable conditions, but those troubles will be greatly augmented if something is not done to enable Cuba to scale the tariff walls of this country. The president may yet feel bound to spring into the fight and attempt to force the senate to action.

Admiral Schley's standing with the majority of the members of the national house was forcibly illustrated Saturday when that body adopted Congressman Mudd's amendment to the naval appropriation bill prohibiting the purchase by the navy department for public use of any of Maclay's slanderous history of the United States navy, wherein his chronicle of the naval events of the Spanish war does Admiral Schley a most hateful wrong. The leaders, who have been endeavoring to keep the Schley affair out of the house were somewhat astounded and not a little perturbed by the course matters took on the amendment. It is now said that the objection to a congressional investigation of the Schley case will be withdrawn soon and that the whole affair may be given a sifting by congress.

MISTAKE PROVES FATAL.

New York, May 19.—Miss Julia Williams, daughter of Mrs. Julia Williams, of Detroit, Mich., said to be a relative of Senator Hanna, died yesterday at the Fifth Avenue hotel of an overdose of strychnine, taken in the form of pills. She was 22 years old. The young woman and her mother had been spending the winter at Saranac Lake, N. Y., on account of the former's poor health. Saturday morning they came to this city. Before leaving Saranac Lake a physician had prescribed strychnine pills for Miss Williams and the orders were that she should take them before meals. She was also given pills containing iron, which were to be taken after meals. From what Coroner Jackson could gather Miss Williams after breakfast took several of the strychnine pills, probably mistaking them for the iron pills, but the point is not clear. Her death is put down as of a purely accidental character.

NINE TOURISTS DROWNED.

London, May 19.—Nine English tourists, including four women and four boat men, were drowned yesterday by the upsetting of a boat on the lakes of Killarney, County Kerrick, Ireland, during a squall. A train, near Glasgow, was derailed this morning. There was no loss of life, but numbers were injured. These are the earliest samples of the accidents which usually mark the Whitsuntide bank holidays. A storm is sweeping over the coasts of the United Kingdom. The weather is wet, windy and cold inland, and the numbers of "trippers" were consequently much curtailed, holiday-makers contenting themselves with attending near-by racing events and cricket matches.

Bon Ami

Polishes brass as door knobs, stair rods and railings.

WANTS FRANCHISE

LOCAL CAPITALISTS WOULD BUILD TO NEW HAVEN.

REVIVES INTERURBAN LINE

IS REPRESENTATIVE OF AN EASTERN SYNDICATE.

PROPOSITION IS LIBERAL

TO MAKE ALL CONCESSIONS CITY REQUIRES.

The city, the board of works, the council and the general administration is finally up against an interurban street car proposition that has no strings to it.

This morning Mayor Berghoff was consulted by a well known local capitalist, who said that if he could get a franchise to build a street car line through the eastern part of the city, commencing at the city limits on Pioneer avenue, running thence northeast to Hayden street, east on Hayden street to Clay, north on Clay to Wayne, and east on Wayne to Calhoun, he would put up an immediate cash forfeit of $5,000 to build the line contemplated and extend it through the county as far, at least, as New Haven, and have it complete and in running order by January 1, 1903.

The gentleman who made the proposition, as said, is a local capitalist and has behind him as much money as he can use, furnished by eastern capitalists. He is well known to most of Fort Wayne's citizens and is well known to every bank in Fort Wayne. For prudential reasons he does not think it advisable to bring his name into prominence just now.

Mayor Berghoff left at noon today for Chicago, but before leaving held a lengthy consultation with City Attorney Shambaugh with regard to the new proposition. At the conference the promoter, who is willing to put a hundred thousand or so of his own money into the enterprise, was present and general conditions were discussed. The gentleman said that he wanted an answer as soon as he could justifiably get it. He is willing to concede any reasonable terms to the city in the way of paving and remuneration; will agree to a readjustment of fares as exigencies demand; will not haggle a minute on the kind of a roadbed to be put down or the character or weight of rail to be used; will concede anything reasonable in the way of other interurbans using his company's tracks, and will conform in a general way to all demands heretofore made of traction companies, few of which have materialized. He makes only one provision to his proposition, and that is that the city must declare itself one way or the other within thirty days, else he will direct the capital at his command into other investment channels. He is anxious for immediate action and says that his company will be in position to commence work two days after the franchise is signed, will not be hampered for lack of material of any character, will be able to place all its machinery and cars ready for operation within six months, or seven at the outside, and that he has the $5,000 cash deposit right in his inside pocket at any time it is needed or called for. And he has. It is barely possible that the matter may be gotten into such shape as to be presented to the board of works at the meeting this afternoon.

A WHEELMAN PROTESTS.

Editor Sentinel: A number of wheelmen were fined Thursday by Judge Dreibelbiss for riding on the sidewalk in violation of a city ordinance. Each bicyclist had to put up $6.25, which very few of those arrested could do without hardship. Of course they transgressed, but was it necessary to be so harsh? A warning through the city papers would have been very effectual in keeping the wheelmen off forbidden ground.

Could not the police exercise a little discretion in making arrests for violation of this law? Some of our streets are in such a condition that it is impossible to ride on them, and if the city fails in its duty to keep them in proper condition, why should wheelmen be prosecuted for riding on the sidewalk when they cannot ride on the road? Of course a very few bicyclists make a practice of riding on the sidewalks when they could just as well ride on the road, but they are in a very small minority.

It is not only unpleasant, but positively dangerous to ride over some of the streets of this city. Few wheelmen will violate a law for no reason except perversity and the average bicyclist will not take to the sidewalk except in case of necessity, knowing that he not only violates a law, but also incurs personal risk.

If Mayor Berghoff and Chief of Police Geraline would exercise as much zeal in prosecuting saloonkeepers who violate the 11 o'clock closing law seven nights a week, as they do in getting after a few unfortunate wheelmen who violate the sidewalk law once in a while from necessity, they would be exhibiting more honesty and fairness than they have been doing and show a spirit of consistency which is at present conspicuous by its absence.

A Wheelman.

Fort Wayne, May 17, 1902.

POPE TO WEAK FOR STRAIN.

Rome, May 19.—As it will be impossible for the pope to personally undertake the strain of the work in connection with the Philippine mission, he will appoint a committee of three cardinals to confer with the American delegates, and it is thought likely that Cardinals Martinelli, Satolli and Vives y Tuto, the last named a Spaniard, will constitute this committee. Mgr. Gasparri will act as secretary.

Rome, May 19.—Bishop Thomas O'Gorman, of Sioux Falls, S. D., a member of the American commission appointed to confer with the pope regarding church questions in the Philippines and who is at present in this city, considers that the Right Rev. John M. Farley, auxiliary bishop of New York, has a good chance of succeeding the late Archbishop Corrigan.

WILL SIT AT BANQUET TABLE

ANNUAL FUNCTION OF FORTNIGHTLY CLUB TONIGHT.

C. R. Lane Will Preside at New Aveline Dinner—The Toasts and the Speakers.

The annual banquet of the Fortnightly club, to be held this evening at the New Aveline hotel, promises to be one of the most brilliant ever given by this prominent literary organization. It marks the close of the club season, and much interest attaches to the event. The banquet is to begin at 8:30 o'clock and covers are laid for fifty guests. The program of toasts and responses is as follows:

"The Daughters of Eve" .... Alexander Johnston

"The Sons of Adam" .... Mrs. D. W. Moffat

"Wireless Thoughts and Telepathic Switchboards" .... Lieut. Gov. N. W. Gilbert

"Uses, Abuses and Future of the Fortnightly" .... Miss Mary Kern

"Our New Cousins" .... Lieut. L. W. Leonard

"The School as an Educator, Pile-Driver and Art Emporium".... ..... Miss Margaret McPhail

The post office employes trailed the proud banner of the Broadway Stars in the dust yesterday, winning the base ball game by a score of 6 to 2.

IN NORTHERN INDIANA.

Burbon may sprinkle its streets with oil.

Mrs. A. L. Beardsley, a prominent Elkhart society woman, is dead.

Mrs. John Nieman, of Warsaw, is dead. She was 70 years of age.

Thomas Shaw, a pioneer of Elkhart township, Noble county, is dead at the age of 70.

Frash Bros.' general store at Mishawaka, was damaged by fire to the extent of $3,000.

Rev. George H. Lockhart, of Wolcottville, will become pastor of the Baptist church at Warsaw.

Steuben county fishermen are landing some tremendous pickerel from Fox lake. Two of the largest landed last week weighed 21½ and 15 pounds respectively.

James Mather, an inmate of the Longcliffe asylum from Elkhart county, wrote home to a friend saying that he was not lonesome, as "there are a great many people here from Elkhart county and there are a great many more there that ought to be here."

Mrs. Peral Humerickhouse, of Montpelier, swallowed morphine tablets in an effort to end her life after the summons in divorce proceedings instituted by her husband had been read to her. She will live. The couple had been married but a few months.

The son of Joseph Strine, at Elkhart, who, his three brothers said, had drowned in the river, returned home safely, and said he had not been near the stream. His companions told a fanciful tale of having seen him go down to death in the water, and his parents were nearly frantic.

D. E. Long, of Elkhart, and Joseph Long, of Lima, Ohio, brothers, are enjoying a reunion of a unique character. The brothers separated fifty-two years ago, both were in the Union army, but had completely lost track of each other until last October, when they met at a gathering of veterans in Fort Wayne.

MEET AT AVOIT.

The association of Christian churches of Allen county will meet Tuesday afternoon and evening in the Christian church at Avoit. This is the first regular meeting of the association, the meeting a few weeks ago being for the purpose of forming a temporary organization. About seventy-five people from the two Churches of Christ in this city will attend. The afternoon session will be devoted to the hearing of reports from the nine churches of the county and the transaction of other business, and in the evening Rev. Z. A. Harris, of the West Creighton Avenue Church of Christ in this city, will preach. The Fort Wayne delegates will return in a special car over the Southwestern, leaving Avoit at 10 p. m.

Miss Marjorie Olds left this morning to spend a week the guest of friends in Huntington.

Straw Hats..

Yacht Shapes in Rough and Fine Braids, 50c to $3.00. Porto Ricans, $3.00 to $5.00. Panamas, $15.00.

F. H. BOHNE & BRO., 824 and 1416 Calhoun St.

Dr. Mommer's 20th Century Dental Parlors

We are here to stay and our prices are right. Our motto is to please. We know we give satisfaction, as I have been in the same rooms 16 years

Full Upper or Lower Set of Teeth..... $5.00
Bridge Work..... $3.00
Gold Crowns..... $3.00
Porcelain Crowns..... $3.00
Gold Fillings..... $1.00 up
Silver Fillings..... $ .50 up

EXAMINATION FREE. ALL WORK GUARANTEED. Office Hours—8 a. m. to 5 p. m. BRIDGE WORK. Sundays—9 a. m. to 2 p. m. German Spoken. TEETH EXTRACTED WITH OUT PAIN.

Old Number 76 Calhoun Street.

NEW NUMBER 814 CALHOUN ST. OVER MOMMER'S SHOE STORE.

If All the Men in Town....

Should come to our store for their Hats, we believe we could please every one of them, and we would have the swellest looking men to be found in the country.

We Never Saw a Finer Line of Underwear that we are offering our trade this Spring. Prices 50c and upwards.

SEIDEL BROS., HATTERS,

NO. 716 CALHOUN ST., OPP. COURT HOUSE.

Kodol Digests what you Eat

Dyspepsia Cure

You need all kinds of food to maintain the body. Curtail this variety and some organ is underfed. It is for this reason that a diet is injurious. If you cannot digest good food your stomach is out of order and needs rest. You cannot go without food for that would mean starvation. Kodol Dyspepsia Cure will digest what you eat without the stomach's aid. Take it and you can rest your stomach without interrupting digestion. It is nature's own remedy. Never fails. Anderson Riggs, Sunny Lane, Tex., says: "I was troubled with indigestion ten years and tried many things and spent much money until I tried Kodol Dyspepsia Cure. I am now feeling better than in five years and more like a boy than in twenty."

Cures All Stomach Troubles.

Prepared by E. C. DeWitt & Co., Chicago. The $1. bottle contains 2½ times the 50c. size.

Kures burns, bruises, cuts, wounds, skin diseases quickly cured by **DE WITT'S WITCH HAZEL SALVE** Sure cure for piles. It soothes and heals. Beware of counterfeits.

Sold by Meyer Bros. & Co., Druggists.

There Is a Time for Everything... ...And Now is the Time to Buy

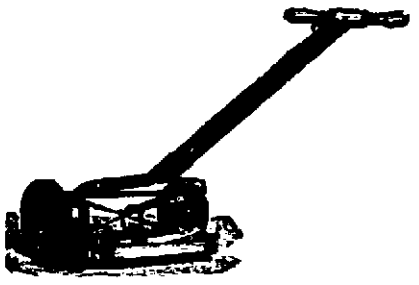

A Lawn Mower

We have a complete line of Dandy, Westfield, Quaker City and the Great American Ball Bearing Lawn Mowers.

Also Lawn Rakes and Sickles, Rubber Hose and Reels.

H. Pfeiffer & Son,

9 East Columbia St. Screen Doors and Windows.

...H. A. KIRCHEFER...

—DEALER IN—

House Paints, Oils, Varnishes, Painters' Supplies and Artists' Materials.

ALL KINDS OF FINE FRESCOING, WALL TINTING AND INTERIOR DECORATING.

10 Arcade Block - - - - - - - - - - - - Ground Floor.

TRENKLEY & KOERBER,

Jewelers---Opticians.

Entire new and up-to-date stock of

Diamonds, Watches, Clocks, Jewelry, Art Glass, Sterling and Plated Ware.

Aluminum Spectacles, best quality lenses, $1.00; gold filled, best quality, $2.00.

Solid Gold frame, $4 up. Eyes tested free.

Repairing will be given prompt and careful attention. Clocks called for and delivered.

78 Calhoun Street.

Wall Paper!

We Make Frames | FRAMES CURTAINS | We Frame Pictures

We invite you to call and see our new novelties for the spring—we have them all.

If you want something different than your neighbors, call and see us. We carry a special line that cannot be found elsewhere.

Ask to see 25c papers we are selling for 10c.

Keil & Keil,

116 Calhoun Street.

$35 to $50 Buys ...a... **MANSON Bicycle**

IF DEFECTIVE PARTS ARE FOUND IN THE MANSON BICYCLE

Other Makes $15 to $25

ANY TIRE, SADDLE, GEAR AND BAR.

BICYCLE TIRES $1.50 AND UP. REDUCTION ON BICYCLES IF PAID FOR CASH

HIGH GRADE SECOND-HAND BICYCLES $3 to $10.

BROSIUS & BROSIUS 31 CLINTON STREET FORT WAYNE, IND.

L. O. HULL,

WALL PAPER

TO **PLEASE** YOU

Largest Line; Latest Novelties; Lowest Prices.

830 CALHOUN ST.

OLD NUMBER 90.

We give trading stamps. Home phone 885. Bell 514

TO THE SICK AND AFFLICTED

WHO ARE SUFFERING from any cause and cannot get well, consult the eminent specialist, DR. CHARLES ALBERT ZIMMERMAN. There's probably no physician or specialist in Fort Wayne or elsewhere who is curing more chronic, obstinate incurable diseases and cancers than he is.

IN A PRACTICE OF 27 YEARS he has to his credit 3 658 cured cancers, and 127 cured cancers last year.

OBSTINATE DISEASES, even in their most aggravated forms of the head, throat and lungs, female diseases, dropsy, heart, stomach, kidneys, bladder, nerves, muscles, bones, paralysis, rheumatism, all bad blood and skin diseases, strictures, varicocele and all diseases of the sexual organs of man or woman quickly cured by new method. No failures, a perfect cure in every case. Send

Cancer REMOVED and permanently cured without pain or loss of blood. No plaster, knife or paste used. Book and circular describing treatment free. Address, Dr. Chas. A. Zimmerman, Fort Wayne, Ind.

Tumor Mme. Zimmerman, M. E. M. B. C. DERMATOLOGIST AND BEAUTY SPECIALIST. Superfluous hair, moles, warts, pimples, black heads, scars and all facial blemishes permanently removed with the electric needle without scarring. ZIMMERMAN BEAUTY COLLEGE, 30 West Wayne Street.

Write for Electro Medical Cleanser. It will explain why we cure where others fail. Sample copy free. Address Sanitarium, 36 West Wayne Street.

A nerve tonic known and praised

This shape box—no other

Fort Wayne Trust Co.

CAPITAL $200,000.00.

CORNER COURT AND MAIN STS.

Pays 3 per cent. interest on certificate and book deposits of $1.00 and upwards.

Loans made on farm and city real estate at a low rate of interest and on easy payments.

OFFICERS:

Henry C. Paul, President.
Samuel M. Foster, Vice President.
Andrew Hoffman, 2d Vice President.
Charles A. Wilding, Secretary.
William Paul, Ass't Secretary.

DIRECTORS:

Samuel M. Foster, Andrew P. Hoffman,
Charles S. Bash, John C. Peters,
George W. Finley, William J. Vesey,
William F. Hoffman, Louis Fox,
Henry C. Paul, John B. Rosse,
Charles A. Wilding, David Studebaker.

G. Schmidt,

Ladies' and Gents' Tailoring,

221 E. Berry Street.
Old Number 57.

Home phone 510 Main.

Large line Spring Goods now in. You are cordially invited to call and inspect these handsome fabrics.

Try The Sentinel Want Column.

—THE—

Citizens Trust Company,

Cor. Berry and Clinton Sts.

CAPITAL $200,000.00.

3 Per Cent. Interest Paid on Deposits.....

One Dollar

—AND UP.—

LOANS—Made on farm and city property at low rates.

F. J. Zimmerly & Co.

PLUMBING,
STEAM AND
GAS FITTING,
ELECTRIC WIRING

GAS AND ELECTRIC FIXTURES.

No. 135 Calhoun Street.

.....Phone 207.

Business Directory

BANKS.

HAMILTON NATIONAL BANK.

Capital, $200,000. Surplus, $250,000

The Hamilton National Bank will pay interest at the rate of two (2) per cent. per annum on certificates of deposit if left four months.

President—Charles McCulloch.
Cashier—John Mohr, Jr.

White National Bank.

Corner Wayne and Clinton Sts.

CAPITAL, $200,000.
SURPLUS, $80,000.

Safe Deposit Boxes for rent.

The Old National Bank.

Stephen B. Bond, President.
Henry C. Paul, Vice President.
Jared D. Bond, Cashier.
Chas. E. Bond, Assistant Cashier.

We sell American Express Company Travelers' Cheques.

INSURANCE.

D. C. FISHER,....

Insurance, Real Estate and Loans.

No. 24 West Wayne Street,
....Fort Wayne, Ind.

S. W. Cor. Calhoun and Berry Sts.

UNDERTAKERS.

Klaehn & Melching.

Undertakers and Embalmers,

No. 39 West Main Street.

Both Phones 223. Fort Wayne, Ind.

LAWYER.

ABSTRACTER OF TITLES.
INSURANCE.
COLLECTION AND LOAN AGENT.

James E. Graham,

Room 16, Bank Block.
FORT WAYNE, IND.

Stenographer and Notary Public in office. Phone 615 Main.

DISCOUNT PLOT

SPANISH POLICE MINIMIZE ATTACK ON KING.

NEWSPAPERS DO LIKEWISE

ARRESTED MAN STICKS TO HIS ORIGINAL STORY.

A CORONATION DAY PLOT

DEATH OF ALFONSO XIII WAS SOUGHT BY ANARCHISTS.

Madrid, May 19.—The police here are extremely reticent regarding the discovery of the anarchist plot. Several of the papers now question whether the arrested men really entertained the intentions attributed to them.

It is said that the authorities, on getting an inkling of the purchase of dynamite, ordered inquiries made concerning each purchaser, and the existence of the conspiracy is thus thought to have been confirmed. Nevertheless the Liberal today declares that, as a result of the preliminary investigation, probably only Gabriel Lopez, an employe of an insurance office, and Francisco Suarez, the well known anarchist, will be brought to trial, although the others are still detained. Lopez's wife, when questioned by the police, admitted that her husband had frequent mysterious visitors recently. Lopez has fairly good antecedents. Prior to the present trouble he professed to be a federal republican. Lopez and Suarez were again confronted today with a result similar to that of yesterday, when Lopez declared that Suarez gave him the dynamite cartridges found in his possession and told him to throw them as the royal coach passed through the Carrera San Geronimo. The case is in the hands of a prudent magistrate, who, it is believed, can be depended upon not to give exaggerated importance to the affair.

The act of a supposed madman revealed the plot, the police acted quickly, making many arrests and seizing dynamite bombs with the conspirators, and the climax of the coronation fetes passed without bloodshed.

LOPEZ CONFESSES PLOT.

There is no doubt of the formation of the plot for the murder of the king. Gabriel Lopez, one of the many prisoners dragged to dungeons by detectives of the royal household, has confessed to his knowledge of the premeditated crime. He was caught with a dynamite bomb in his possession as he stood in the crowd by which the royal procession was about to pass. His house was searched and in it were found several more packages of dynamite cartridges. These were given to him, he confessed, by another anarchist, whose name has been furnished to the police and he was ordered to throw one bomb after another at the king until one should strike right and explode.

In addition to Lopez a dozen persons are known to have been involved in the plot to assassinate the king. Six of these are medical students, another is a mason, another a carpenter, another a printer, another an iron worker, while still another is an electrical worker. The identity of this dozen is kept secret beyond these facts, but they are all confined in prison, together with many other persons whose complicity in the plot is suspected.

HOW THE PLOT WAS FOILED.

But for the discovery of the plot the king would have been slain Saturday as he rode from the Plaza de Armas, in front of the palace, to the chamber of deputies, where he took the oath. The anarchists, bearing their death-dealing missiles, were so stationed that should one fail the next would almost surely carry out the plot. But early in the morning, almost, in fact, before the king had left the Plaza de Armas, a man, at first supposed to be crazy, sprang toward the royal carriage, waving his hat and shouting that he wished to marry the Infanta Maria Teresa, the king's sister, and must secure the consent of the ruler of the nation to the union. He was seized at once.

Official announcement that the prisoner was unarmed was made with a purpose. The authorities knew the state of public feeling and feared that a spark might kindle a conflagration. They had been warned that the moment the coronation fetes were over widespread hatred toward the monarchy would find vent. Lest knowledge of an attempt to assassinate Alfonso might transform the cheering crowd into a jeering, howling mob that would require the bayonet and rifle ball to quell, the authorities falsely announced that the prisoner was unarmed—and, indeed, so he was except for the dynamite bomb.

King Alfonso knew the truth, but he was not unnerved by the knowledge. A few words were spoken to the detectives by the prisoner, there was a rapid rush of horsemen toward the chamber of deputies, the police seized this man and that in the crowd, and then the royal carriage and the procession moved forward again as if nothing untoward had happened. In the chamber the king whispered to the president of that body. No one heard the remark. It was noticed, however, that the president turned pale. It is now announced that the king was simply mentioning his narrow escape. The assembled thousands roared their acclaim of their new monarch and the next moment he had sworn to rule the kingdom justly.

PUT PRISONERS TO THE RACK.

King Alfonso's ministers and their aids have labored assiduously to capture the last of the conspirators. Some of the prisoners, it is said, have been subjected to tortures almost equal to the days of the inquisition to force them to divulge their secrets. Though much has been discovered, more, it is feared, is concealed.

Subscribe for The Sentinel.

THE WRIGHT MEDICINE CO., PERU, IND.

THE GREAT CANADIAN CURE

"WRIGHT'S RHEUMATIC REMEDY"

Is making cures where all other means have failed. Can you doubt such evidence as this?

PERU, Ind., Feb. 25, 1902.

It was while working in the Rolling Mills at Bellefonta, Pa., about six years ago, that I was first taken with "Sciatica" Rheumatism. I called in my physician, who prescribed for me, but gave me relief. I was compelled to take to my bed after a year's suffering. The physician of the company gave me up and said that my case was incurable and would speedily end in paralysis. My wife then sought another physician of note, who attended to me for about a year and who said that I could not be cured. I had been in bed for nearly two years suffering with everything, with such relief as hypodermic treatment gives. After being given up by the two physicians, through the influence of friends I was taken in as an inmate of the city hospital at Williamsport, Pa., and received the best treatment that hospital afforded. I remained about eleven weeks and was then discharged by the attending physicians as incurable and returned to my home. After several months at home, I was again sent to Williamsport, Pa., hospital, to be under the personal care of Dr. McCormac, a Specialist of repute. there crippled and almost helpless faid that my case was hopeless, and I After five weeks under his care he sor another year I laid at my home again was returned to my home. Pcian without benefit, and as a last and was treated by the local physipital at Lock Haven, Pa., and rerecourse I was sent to the city hos staff of physicians, who at the end mained there under the care of theld not do anything for me, and for of five weeks told me that they cou home at Howard, Pa. I remained the third time I was returned to myor three years, when my family brought me to this city last October. I was barely able to move on crutches. While at the depot at Columbus, Ohio, I was spoken to by a gentleman who said that he had been cured of a bad attack of Sciatica by the use of "Wright's Rheumatic Remedy," and advised me to try it, and I was also advised by my sister-in-law, who said that this medicine was doing a great deal of good. It was upon the strength of such strong testimony that I procured a bottle, and to my great surprise, the awful pains that I had been bearing for nearly six years ceased before I had been taking your W. R. R. two weeks, and I began to feel better, and have been gaining in health and strength every day since. My right arm and hand were useless. Now the full use has returned. My limbs, that I could not bear to have touched, I can now use and can walk and go around as usual. I can hardly comprehend that after so long a time, being given up by three hospital staffs and three different physicians, that I am feeling so well, and now on the way to again being able to work and be of use and service to my family by the use of your wonderful W. R. R.

(Signed.) JAMES AGNEW.

This is to certify that Mr. James Agnew signed the foregoing testimonial in my presence and personally gave it to me of his own free will.

ROBERT ROONEY.

If you are feeling dull and sluggish, have no appetite, generally run-down condition, try a bottle of "Wright's Canadian System Tonic," the best spring medicine ever brought to this city.

For sale by all druggists at one dollar per bottle.

THE WRIGHT MEDICINE CO., PERU, IND.

"WRIGHT'S RHEUMATIC REMEDY." SOLE PROPRIETORS.

The Great Canadian Cure,
WRIGHT'S CANADIAN SYSTEM TONIC."

THE CORRIGAN WILL.

New York, May 19.—The will of Archbishop Michael A. Corrigan was filed for probate today. It is as follows:

"I give, devise and bequeath all my estate, both real and personal, of whatever kind, name and nature and wheresoever situated, whether in possession, reversion, remainder or otherwise, unto Right Reverend Charles E. McDonnell, bishop of the city of Brooklyn; Right Rev. William M. Wigger, bishop of the city of Newark, N. J.; and Right Rev. Henry Gabriels, bishop of Ogdensburg, N. Y., to have and to hold as joint tenants and not as tenants in common."

By the terms of the will the final survivor of the three named legatees will eventually get the entire estate. The complete value of the estate is estimated at about $250,000.

Bishop Wigger, one of the tenants in common, is dead.

REBELS GAIN GROUND.

Kingston, Jamaica, May 19.—The British steamer Para, from Colon, which arrived here today, reports that the Colombian rebels are gaining considerable ground in that republic. Their forces are said to be concentrating near Carthagena, and they are reported to be planning an attack on that city and also on Colon and Panama. The officers of the Para say that reliable information was received at Colon to the effect that the revolutionists are in possession of a large tract of country, that they hold several interior towns and are gaining strength steadily, in consequence of the government's oppressive taxation.

BOYS HAVE AN OUTING.

Fifty boys who were confirmed at the Cathedral yesterday afternoon were entertained at Robison park today by Rev. Fitzpatrick. The boys boarded a special car at Jefferson street, armed with base ball outfit, fishing tackle, bathing suits and big baskets of lunch, and spent a most delightful day at the park, where some very exciting games took place. The girls who took their first communion yesterday will be given an outing in the near future by Father Roche.

LEGAL HOLIDAYS IN INDIANA.

Many inquiries have been received lately as to what are the legal holidays in Indiana. Attorney General Taylor says they are as follows: All Sundays, New Year's, July 4, Christmas, Thanksgiving, Washington's birthday, Memorial day and Labor day; also the day of any national or general state election. All are legal holidays by state law. Legal holidays are of two kinds, those which regard both commercial paper and the sale of intoxicating liquor, and those which are legal holidays as to commercial paper, but not as to the sale of liquor. Of the first class are all the days named except Washington's birthday, Memorial day and Labor day, on which the sale of liquor is lawful. Sundays are the only days on which labor is unlawful.

FAMOUS WRITER HERE.

Rev. Father Lambert, of Rochester, N. Y., editor of the Freeman's Journal and a Catholic clergyman of national note, was a visitor in Fort Wayne yesterday. Father Lambert was chaplain of an Illinois regiment during the civil war, and is on his way westward to attend a reunion of his old command. Disliking to travel at night he stopped in the city Saturday evening and was a guest at the Wayne hotel until noon Sunday. During the morning hours Father Lambert was driven about the city by Dr. E. J. McOscar, and commented very favorably upon the general appearance of Fort Wayne, its handsome buildings and its evidences of prosperity. It was his first visit to this city. Rev. Father Lambert has written quite a number of books in addition to his editorial labors. Best known among his works is his "Notes on Ingersoll," which have been widely circulated, and are generally accepted as the most able refutation of the agnostic fallacies of the gifted orator.

PIONEER VERY ILL.

Mrs. Charity Wilkinson, one of the best known of Fort Wayne's older residents, is lying very ill at her home, 707 East Wayne street. Mrs. Wilkinson is 85 years of age, and she is failing rapidly under the burden of her more than four-score years of useful, active life.

SUMMER SCHEDULE IS ON.

The traction company this morning placed its Robison park schedule in force for the summer, cars running hourly from 8 o'clock a. m. to 1 p. m. and after that hour at twelve-minute intervals. All the attractions at the park are open except the theater.

Mothers, be sure and use Mrs. Winslow's Soothing Syrup for your children while cutting teeth. It is the best remedy of all. my8-eod-w

The directory of the Home Telephone company will be issued to subscribers the latter part of this week.

GOES TO POWSER COMPANY.

Henry C. Grauneman, for many years with Woodworth's drug store and more recently in business for himself on Calhoun street, has taken a position with the Bowser Oil Tank works as a salesman. He will be stationed at Cleveland.

Don't Fail to Visit
...THE...
Great
Furniture
...AND...
Carpet
House
...OF...

Soliday, Hite & Co.

We want to thank the public for its generous patronage since the re-opening of our store. The week just closed was the largest in the history of our business.

A RICH MAN'S REMEDY.

Rich men are almost always hard-headed and skeptical. Business life makes them careful, cautious and conservative. Hon. Peter Gendron, of Toledo, O., is a self-

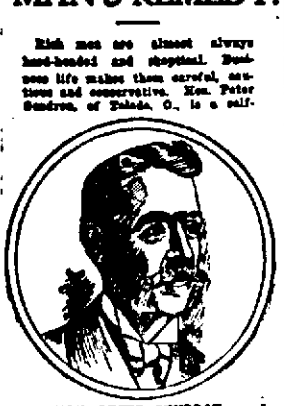

HON. PETER GENDRON.

made man of wealth. When he retired a few years ago from the management of the great Gendron Iron works it was with the intention of traveling to regain his health. Hard work had worn him out. Some one mentioned LEROUX'S BLOOD REMEDY to him. The rich man laughed scornfully. His friend persisted, and, still laughing, he tried the medicine. "If you convince me," he said, "that this medicine is the great tonic and purifier you claim, I'll go back into the harness and make it famous." He was cured. So were three of his friends. He kept his word, and is devoting his life to the remedy that cured him, and is now president of the Leroux Medicine Co. As bright eyed and energetic as a boy, at the age of 68 years, he is a living advertisement for his own medicine. This wealthy man will take time to send you a personal letter if you will only ask him, and his company physician, Dr. Whitford, will give your case personal attention free of charge. Write today. Your druggist has Leroux's Blood Remedy. Mr. Gendron says positively that he can cure the worst cases of Rheumatism, Catarrh, Eczema, Scrofula, Blood Poison, or any ailment arising from impure blood, even including Cancer.

Sold in Fort Wayne by Meyer Bros. & Co., druggists.

Columbia

AND HARTFORD BICYCLES

Have no equals for Durability and Finish.

Columbia Chainless

Is peer of them all.

F. M. SMITH & CO.

Sell them.

1902 CHAIN MODELS $40.00

LAMPS, CARBIDE, TIRES and a general line of SUNDRIES.

F. M Smith & Co.

Money Advanced.

Salaried People.

The fact that you earn a regular salary and hold a permanent position with a good concern is sufficient inducement for us to advance you money. We will make you a loan on your own note without an endorser. Private and confidential.

Room 2, Arcade, upstairs.

Open Saturday evening from 7 to 9 o'clock.

AN HONEST DOCTOR

ALL DISEASES

AND

WEAKNESSES OF MEN.

From whatever cause arising, quickly and permanently cured at the old reliable

Indiana Medical Institute,

No. 16 West Wayne St.
Established in 1878.

These Physicians Cure Where Others Fail.

High integrity and honor, skill and experience, expert treatment and positive cure are the attributes that have made THE INDIANA MEDICAL INSTITUTE famous throughout the land for the past twenty years.

SPECIAL NOTICE.

For 20 years the Indiana Medical Institute has been a fixed fact, and it will remain so. It is as standard as American gold.

The success of Dr. Tucker as a specialist consists in his knowing how to treat all Private and Chronic Diseases better than any other doctor in this state, and it is this knowledge that has given him his immense practice. Most of the unhappiness, sorrow, misery and suffering in this world comes from being sick. If you are sick call on DR. TUCKER, AT THE INDIANA MEDICAL INSTITUTE, NO. 16 WEST WAYNE STREET.

J. W. Younge, A. M. M. D.
PRESIDENT.

YOUNG WOMEN

Take your Meals at the

Y. W. C. A.,

51 West Berry Street.

Strangers in the city referred to good boarding places. Meals served on the European plan at reasonable rates. Dinner, 11:30 to 1:30. Supper, 5:30 to 6:40.

Try The Sentinel Want Column.

BASE BALL NOTES.

Those who kept their eye fixed on the clock will probably have noticed that St. Louis did not share honors long for last place, but again cold-bloodedly wrested the tail position from the pork eaters of the Ohio valley. Since Saturday there has been nothing doing in the big leagues to change the general aspect of things except that Pittsburg is acting as though it did not expect to lose another game this season and if the winning streak is not soon broken the Pittsburgers will get once and a half around the track before the others get to the draw gate. Chicago stands next to Pittsburg in rank and yet Pittsburg has won as many games as Chicago has won and lost together. At St. Louis yesterday the Nationals drew only 5,000 people, which is a beggarly Sunday crowd for St. Louis, and in Chicago where both the American and the National teams played the Americans beat the latter by a score of 15,418 to 14,000. The total attendance in the National league yesterday in three cities was 26,100, while that of two cities in the American league was 20,418.

In the American league two remarkable games were played, one being at Detroit where six pitchers were knocked out in seven innings, when the game was called on account of darkness and in which short inning game just 30 runs were scored. Mullin pitched three and a half innings for Detroit and after 5 runs were made gave way to Miller. But that was not all. Over at Chicago the Chicago Americans and St. Louis Americans played 17 innings to a draw, the score standing 2 to 2. Chicago made no errors and St. Louis made only four, while the game throughout was full of brilliant plays.

In the American association Toledo did not play and Minneapolis losing again put Toledo second from the bottom. St. Paul, Louisville and Columbus played errorless games. The aggregate attendance was 18,000.

NATIONAL LEAGUE.

Standing of the Clubs.

	Won.	Lost.	Pct.
Pittsburg	23	4	.850
Chicago	14	9	.630
New York	14	10	.583
Boston	11	12	.478
Philadelphia	10	14	.417
Brooklyn	10	16	.384
Cincinnati	9	17	.346
St. Louis	8	16	.310

GAMES YESTERDAY.

Pittsburg, 11; Chicago, 3.
New York, 1; Cincinnati, 5.
Brooklyn, 5; St. Louis, 6.

GAMES TODAY.

Boston at Chicago.
Brooklyn at St. Louis.
New York at Cincinnati.
Philadelphia at Pittsburg.

AMERICAN LEAGUE.

Standing of the Clubs.

	Won.	Lost.	Pct.
Detroit	12	7	.613
Philadelphia	12	8	.600
Chicago	11	8	.579
Boston	12	9	.571
St. Louis	10	8	.556
Baltimore	9	12	.429
Washington	9	13	.409
Cleveland	6	16	.273

GAMES YESTERDAY.

St. Louis, 2; Chicago, 2 (seventeen innings).
Cleveland, 11; Detroit, 10.

GAMES TODAY.

Chicago at Detroit.
Baltimore at Washington.
Philadelphia at Boston.

AMERICAN ASSOCIATION.

Standing of the Clubs.

	Won.	Lost.	Pct.
Columbus	16	7	.696
Louisville	12	8	.600
Indianapolis	10	7	.588
St. Paul	11	8	.579
Kansas City	12	9	.571
Milwaukee	9	12	.429
Toledo	5	14	.263
Minneapolis	4	15	.211

GAMES YESTERDAY.

Indianapolis, 10; Milwaukee, 4.
Louisville, 1; St. Paul, 2.
Columbus, 6; Minneapolis, 1.

GAMES TODAY.

Louisville at Kansas City.
Indianapolis at Milwaukee.
Toledo at St. Paul.
Columbus at Minneapolis.

GAMES SATURDAY.

—National League.—

Boston, 3; Chicago, 1.
New York, 1; Cincinnati, 6.
Brooklyn, 2; St. Louis, 4.
Philadelphia, 3; Pittsburg, 9.

—American League.—

St. Louis, 2; Chicago, 5.
Cleveland, 14; Detroit, 0.
Baltimore, 7; Washington, 3.
Boston, 5; Philadelphia, 7.

—American Association.—

Columbus, 3; Milwaukee, 2.
Toledo, 13; Kansas City, 5.
Rain at Minneapolis and St. Paul.

SHAMROCKS WERE DEFEATED.

The Shamrocks lost their first game of the season at Anderson yesterday when they were defeated by the Anderson team by a score of 8 to 4. The Shamrocks could not hit the ball, and that is why they did not win. Fleet, who pitched for Notre Dame last year, was on the slab for the Anderson team, and the Shamrocks could do nothing with his benders. The batteries were: Shamrocks—Robbins and Tieman; Anderson—Fleet and Ryan.

AMATEUR BASE BALL.

The New Haven Eagles defeated two Fort Wayne teams yesterday, beating the Buckeyes 10 to 5 and the Royals 9 to 8.

The White Wonders and Slippery Hills played a game yesterday and the latter won by a score of 9 to 3. Batteries, Helliker and Durfee, Leiza and Curley.

The Young Shamrocks defeated the East End Owls by a score of 18 to 9 yesterday.

The high school team defeated the All Stars Saturday at League park by a score of 16 to 1. The feature of the game was the dopey playing of Brown, the All Stars' catcher, who went into a trance in the sixth inning and allowed men on first and second to steal home. Batteries, Lopshire and Leach, Hite and Brown.

The Concordias defeated the Bass foundry team Saturday by a score of 20 to 4. Batteries, Miller, Meyers and Straider. Eggers and Kraus.

The Brothers' school team defeated the Strollers Saturday by a score of 24 to 6. Batteries, McCarthy and Dowling, Sturk, Belger and Deutchel.

The Jefferson school team defeated the high school second team Saturday by a score of 19 to 6. Batteries, Elliott, Hughes and Simminger, Herzh and Leeper.

The Young Tigers defeated the Ponies yesterday by a score of 9 to 0.

The Royal Ponies defeated the Baker streets yesterday by a score of 25 to 10. Batteries, Seabold, Eple and Laible, Tuttle, Hogan and Israll.

The Postoffice base ball team defeated the Broadway Stars by a score of 7 to 2. Batteries, Hebert and Braden, Doty and McCarthy.

GOLF CLUB OPENED.

The formal opening of the golf links and new club house on Glasgow avenue took place on Saturday afternoon and nearly every member was in attendance. The grounds are at the east end of the Main street car line and have been leased for five years. The links are in fine condition and what was once a wilderness of weeds and undergrowth has been transformed into a green that is a delight to the heart of the enthusiast. The club house is a residence that has been remodeled and it has been very comfortably furnished. The basement is used as a dressing room for men and has a shower bath, lockers and bicycle room. The ground floor rooms are for social purposes and the upper rooms are for ladies' dressing rooms. Those who were in charge of the reception Sunday were Mrs. Frank Lumbard, Miss Hoffman, Miss Emily Hoffman, Miss Emma Rurode, Miss Carnahan, Miss Emma Ash, Miss Sadie Fleming, Miss Knight and Mrs. Frank Brown.

LOCAL LINES.

Sol. D. Bayless lodge, F. and A. M., will confer the second degree on a class of candidates this evening.

The Epicurian club will meet in the assembly hall at the court house tonight to arrange a program for the summer campaign.

The Annex orchestra will leave for Auburn this evening, where they will play at a reception to be given by Miss Baker, a dancing teacher of that town.

The women's Bible meeting of Wayne street M. E. church will be held Tuesday afternoon from 3 to 4 in the Sunday school room. The lesson is Leviticus 8-16.

The Walther league of St. Paul's Lutheran church will give an entertainment in their hall, corner of Barr and Montgomery streets, this evening. A fine musical program will be rendered.

The Erie Stars and the Harmer Blues played ball on the Hanover diamond Saturday afternoon, the score being 11 to 16 in favor of the Erie Stars. The batteries were: Erie Stars, Romary and Gordon; Harmers Fox and Wischman.

George Montgomery, a machinist in the Erie shops at Huntington, is a patient at St. Joseph's hospital, where he was operated upon yesterday by Dr. Mierchang and Dr. White to correct an injury to the neck sustained in an accident some time ago.

THE MARKETS.

Chicago, May 19.—Warm weather and plentiful rains in the winter wheat country and dull trade due to English holiday markets kept opening business in grains very steady today. July wheat started a shade up to a shade down at 74¾c to 74⅛c. Some of the local crowd started to sell on the more liberal offerings and July eased to 74½c. Support was found at once on heavy rains northwest and more precipitation in prospect and July steadied at 74¾c. Commission houses did some early buying. Local receipts were 24 cars, 9 of contract grade. Minneapolis and Duluth reported 258 cars, making a total for the three points of 282 cars, against 264 last week and 353 a year ago. World's shipments were 9,404,000 bushels, compared to 7,794,000 bushels last week. Breadstuffs on passage increased 656,000 bushels.

The late end of the session continued dull, July slipping down to 74¼c on the expectation of freer southwestern offerings and the weather. Fair experts brought reaction, the close being July ¼c lower at 74½@74⅝c.

Corn started out slightly bearish on the ideal weather. July opened ¼c to ⅜c lower at 61⅛c to 61c. Trade was light, there was much talk of increased country offerings and the wheat dip affected the pit somewhat. Receipts, however, were still light at 68 cars. World's shipments were bearish at 3,725,000 bushels with only 83,000 bushels from America. There was some slight support and July steadied a little higher at 61¼@61⅜c.

Corn was sold rather freely on the weather until July declined to 60⅞c. Covering brought a slight reaction and July closed easy, ⅛@¼c lower, at 61⅛@61¼c.

Oats were very dull on good crop reports and a slow demand. Prices inclined to lower level on the weather and in some sympathy with other grains. July was offered fairly and opening unchanged at 36½c sold down to 36¼@36⅜c. Receipts were 190 cars.

Provisions were inclined to steadiness at the opening, sustained by a strong hog market and the firm cash situation. Packers were again giving the pit support. Trade was dull. July pork started unchanged at $17.35; July lard a shade up at $10.32½ and eased to $10.30, and July ribs 2½c higher at $9.72½.

THE CLOSE.

Prices at the close were as follows:

Wheat—May, 74⅜c; July, 74½@74⅝c; Sept., 73⅛c; Dec., 74⅝@74¾c.

Corn—May, 60⅜c; July, 61⅛@61¼c; Sept., 59⅛@59¼c; Dec., 46⅛c; May (1903), 45⅝c.

Oats—May, 42¼c; July, 34¼c, new, 30⅜c; Sept., 29c; new, 30½@30⅝c; Dec., new, 30⅞@31c.

Pork — May, $17.12½; July, $17.25; Sept., $17.35; Jan., $16.65.

Lard—May, $10.22½; July, $10.25; Sept., $10.25@10.27½; Oct., $10.22½.

Ribs—May, $9.75; July, $9.67½@9.70; Sept., $9.67½@9.70.

Flax—Cash N. W., $1.77; S. W., $1.59; May, $1.59; Sept., $1.45; Oct., $1.42.

Rye—May, 56½c; July, 56½c; Sept., 55½c.

Barley—Cash, 64@71c.

Timothy—Sept., $4.60.

Clover—Cash, $8.35.

CHICAGO LIVE STOCK.

Chicago, May 19.—Cattle—Receipts, 20,000, including 200 Texans; market 10c lower. Good to prime steers, $6.90@7.50; poor to medium, $5.00@6.80; stockers and feeders, $3.00@5.50; cows, $1.60@6.25; heifers, $2.75@6.50; canners, $1.60@2.50; bulls, $2.75@5.60; calves, $2.00@7.00; Texas fed steers, $5.50@6.50.

Hogs—Receipts today, 35,000; tomorrow, 23,000; left over, 4,618; market strong. Mixed and butchers, $6.95@7.55; good to choice heavy, $7.35@7.47½; rough heavy, $7.00@7.25; light, $6.75@7.10; bulk of sales, $7.05@7.25.

Sheep—Receipts, 17,000; market strong; lambs strong to 10c higher. Good to choice wethers, $6.00@6.50; fair to choice mixed, $5.50@6.00; native lambs, $5.50@6.90.

BUTTER, CHEESE AND EGGS.

Chicago, May 19.—Butter—Market steady; creameries, 18@21½c; dairies, 18@20c.

Cheese—Market unchanged; twins, 12@12¼c; daisies, 12½@12¾c, young Americas, 13c.

Eggs—Market steady, 14½c.

THE DAY ON WALL STREET.

New York, May 19.—There were very light transactions at the opening of the stock market. The hard and soft coal stocks and Southern Railway hardened a fraction. Elsewhere prices were shaded, but the losses were insignificant.

The market moved very sluggishly and irregularly for the important stocks, which drifted slightly upwards and downwards. There was a fall of 3 in Iowa Central, 2 in the preferred, 1⅛ in Kansas City Southern, with partial recovery, and 1½ in American Linseed. International Silver rose a point and General Electric 2.

An active selling movement carried prices sharply downward, the grangers and southwesterns showing principal losses of a point or more. Northwestern dropped 5 and Nashville, Chattanooga and St. Louis 4½. New York Central, Cleveland, C., C. & St. Louis, Southern Railway, United States Steel preferred, the locomotive stocks, Colorado Fuel and International Pump lost 1 to 2 and Kansas City Southern 2¼. The market steadied before noon and became dull.

Bonds were dull and heavy.

FORT WAYNE MARKETS.

Fort Wayne, May 19.—Spring wheat, $4.00@4.50; winter, bbl., $3.75@4.25; Graham, $1.75 per cwt.; corn meal, bolted, $1.50 per cwt.; corn meal, unbolted, $1.50 per cwt.

Wheat—80c bu.
Corn—65c bu.
Oats—42@43c bu.
Timothy Seed—$2.70@2.80 bu.
Rye—55c.
Cloverseed—$4.00.
Barley—55c.
Chop Feed—$1.40 per cwt.
Oil Meal—$1.50 per cwt.
Flax Seed—$1.75.
Hides—Green, 7c; salted, 8½c.
Calf Hides—Green, 9c; salted, 10½c.
Wool—Unwashed, 17c; washed, 22c.
Bran—Ton, $21.00.
Shorts—Ton, $21.00.
Middlings—Ton, $21.00.
Hogs, on foot, $6.00@6.50.
Sheep, on foot, $3.50@5.00; dressed, 7@8c lb.
Lambs, on foot, $4.50@5.00; dressed, 9@10c lb.
Beef cows, on foot, $2.50@3.50; dressed, 4½@5½c lb.
Steers, on foot, $5.00@5.50; dressed, 7@8c lb.
Calves, on foot, $5.00@5.50; dressed, 8c lb.

CITY HAY MARKET.

Timothy—$10.00.
Clover—$6.00@7.00.
Mixed—$8.00@9.00.
Straw—$4.00@5.00.

PRODUCE.

Butter—1@16c lb.
Butter—Creamery, 28@30c lb.
Eggs—14c doz.
Lard—10½@11c lb.
Live Chickens—10½c lb.
Spring Chickens—30c each.
Potatoes—90@95c bu.
Apples—$1.25@1.50 bu.
Beans—$1.75 bu.
Onions—$1.00@1.40 bu.
Honey—14@18c lb.
Hickory Nuts—$1.00@1.25 bu

MEANS A BIG CONSOLIDATION

IF DEAL FOR CITY TRACTION LINES IS CONSUMMATED.

Many Other Indiana Lines Owned by McGowan-Morgan Syndicate—No Light on Deal's Progress.

There has been a total absence of further light on the progress of the deal for the purchase of the Fort Wayne Traction company's lines by the company whose representatives were in the city Thursday looking over the property. From the local offices of the street railway it is announced that there have been no new developments, and Fort Wayne gentlemen who are presumed to be associated with Mr. Murdock, Mr. Jones and Mr. Harvey in conducting the negotiations, assert that there is nothing new to be said. There are reasons, however, for presuming that the negotiations have progressed to a point where a deal may be closed at any time.

It is not now denied that the gentlemen behind the proposed purchase comprise the members of the McGowan-Morgan syndicate, an eastern organization centered about Philadelphia, but with traction properties scattered over Ohio and Indiana. Heading this organization are Hugh McGowan, of Indianapolis, and Randall Morgan, of Philadelphia, and with them are a large number of other capitalists, including Mr. Murdock. The company owns lines at Kansas City, Cincinnati and Indianapolis and but recently acquired the lines at Richmond, Lafayette and Logansport. They also own the Union traction lines, managed by George McCulloch, of Muncie, who is a heavy stockholder in the organization.

In the east the syndicate is heavily interested in Massachusetts and Connecticut lines and is securing a system that will connect New York and Boston by trolley. Another line contemplated will connect Indianapolis and Cincinnati. There is every reason to believe that the investors believe Indiana territory a promising one and they are moving rapidly to secure street railway interests in all the larger cities of this state, amounting, in fact, to a practical consolidation of all the important street railway lines in Indiana. Whether or not Fort Wayne is to be on the list depends entirely upon the outcome of the negotiations now pending with the Cleveland owners of the local lines.

A PUZZLE PICTURE.

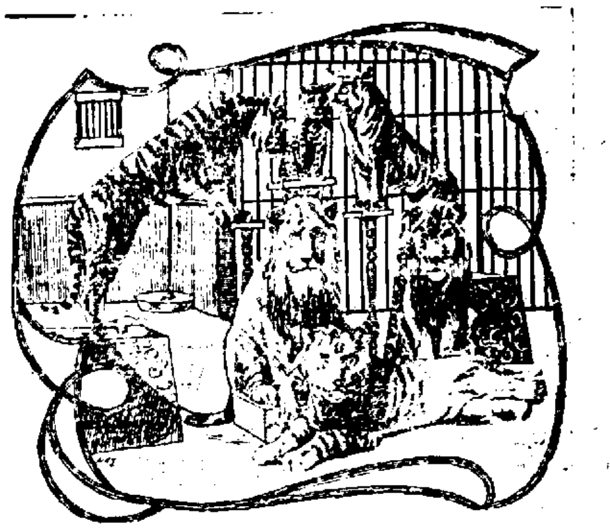

FIND THE ANIMAL TRAINER.

A LARGE ORDER FOR HENRY.

"Henry Peck, why don't you do something to stop these horrid trusts from raising the prices of everything?"

..Spring Clothing..

Man, Woman, Child on Credit

NO MONEY DOWN

Our fairest of all Credit systems will clothe any member of the family with Stylish

Spring Clothing, Hats, Shoes.

Three Suit Bargains:

Ladies' Man-tailored Suits, regular price $10 and $12; our price while they last, $5.98. Cash or Credit.

Ladies' Man-tailored Suits, regular price $15 and $18, while they last, $9.98. Cash or Credit.

Men's Serge Suits, regular $12 values, for three days, $9.98.

Menter, Rosenbloom & Co.

912 Calhoun Street. Old No. 109. Home Phone 1214.

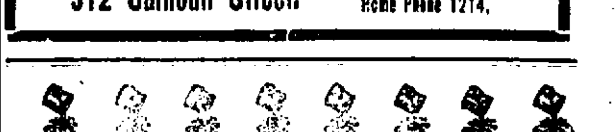

The Sherwin-Williams Paints Cover the Earth. The Sherwin-Williams Paints Cover the Earth.

You Can Get a Job of Painting

That You Can Bank on

If you will use Sherwin-Williams Mixed Paint. Sherwin-Williams Paint lasts longer, spreads over more surface and holds its color better than any other paint. Buy it of

C. C. Schlatter & Company,

THE HARDWARE AND PAINT DEALERS,

202-204-206 East Columbia Street.

The Sherwin-Williams Paints Cover the Earth. The Sherwin-Williams Paints Cover the Earth.

MUNYON'S WITCH HAZEL SOAP
Keeps Lady and Baby Sweet as Roses.

Makes the skin soft as velvet, improves any complexion, keeps the skin free from pimples, wrinkles and all facial blemishes. Keep your digestion and blood in good order by using Munyon's Dyspepsia Cure. It makes good, rich blood, enables you to eat what you like and all you like. Cures dizziness, constipation and all stomach troubles.

NERVITA PILLS
Restore Vitality, Lost Vigor and Manhood
Cure Impotency, Least Mem...

ory, all wasting diseases, all effects of self-abuse or excess and indiscretion. A nerve tonic and blood builder. Brings the pink glow to pale cheeks and restores the fire of youth. By mail 50c per box, 6 boxes for $2.50, with our bankable guarantee to cure or refund the money paid. Send for circular and copy of our bankable guarantee bond.

60 PILLS 50 CTS.

Nervita Tablets EXTRA STRENGTH (YELLOW LABEL) Immediate Results
Positively guaranteed cure for Loss of Power, Varicocele, Paresis, Locomotor Ataxia, Nervous Prostration, Hysteria, Fits, Insanity, Paralysis and the Results of Excessive Use of Tobacco, Opium or Liquor. By mail in plain package, $1.00 a box, 6 for $5 00 with our bankable guarantee bond to cure in 30 days or refund money paid. Address

NERVITA MEDICAL CO.
Clinton and Jackson Sts., - CHICAGO, ILL.
...SOLD BY...
C. B. Woodworth & Co., 1 Aveline House; Dreier & Bro., Calhoun and Columbia; Ranke & Nussbaum, 68 Calhoun street; Martin Detzer, 203 Calhoun street, Fort Wayne, Ind.

A HEAVY DRINKER!

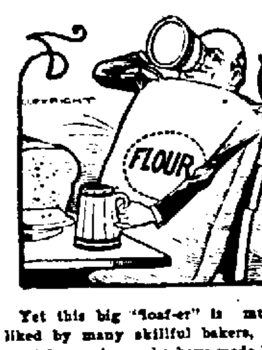

Yet this big "loaf-er" is much liked by many skillful bakers, by most housewives who have made his acquaintance. His only beverage is pure water and modicum of good yeast. His name? Hungarian Process Flour. He is an early riser, a staunch friend and good fellow all "round." 'Twill do you good to meet him. His headquarters, most all grocers, and his original home the City Mills. Try him.

C. Tresselt & Sons.

Dr. Ranke,
FT. WAYNE, IND.
Lau Blk, Calhoun & Washington Sts. Rooms 12. Hours 9-12, 1:30-4, 7-8.
Practice Limited to Diseases of the
EYE, EAR, NOSE, THROAT.
Glasses Adjusted.

"ALL WEIGHT—FOR MORE THAN HALF A CENTURY"
PEERY'S DEAD SHOT VERMIFUGE WILL ERADICATE WORMS FROM THE HUMAN BODY.
25 cts PER VIAL
WRIGHT'S INDIAN VEGETABLE PILL CO., New York

A. Hattersley & Son,
PLUMBERS,
STEAM AND GAS FITTERS,
48 E. MAIN ST.,
FORT WAYNE, IND.

WHERE TO DRINK....

You ought to drink the best Soda in town—it cost no more than the others. Don't know w[illegible] is the best—perhaps because there's more thought and care in the making.

Our stock of Mineral Waters is the largest in the city.

Lithia and Vichey served at the fountain.

Ranke & Nussbaum,
68 CALHOUN STREET.

Money to Loan.
—AT—
FIVE PER CENT.
ON FARM AND CITY PROPERTY.
C. B. FITCH,
86 CLINTON STREET.

Dr. R. P. White
EYE, EAR, NOSE AND THROAT SURGEON.
OFFICE WHITE NATIONAL BANK
Rooms 3 and 4.
GLASSES ADJUSTED.
Office hours are 9 to 12—1:30 to 6. Home phone, office, 391; residence, 391.

SHOP AND RAIL

JACK C. WILLS CALLS UPON OLD FRIENDS.

HUSTLING FOR THE HONORS

FOUR CANDIDATES FOR THE ADVISORY MEMBERSHIP.

A FORMER RESIDENT HURT

C. C. MYERS HAS AN ACCIDENT NEAR ALTOONA.

Among the excursionists from Detroit yesterday was Jack C. Wills, foreman of the Detroit Lubricating works, who came down here to see his old friends and to note the changes that time has wrought in the city and at the shops where he was employed for so many years. Mr. Wills was general foreman of the Wabash shops for a number of years, leaving this city in 1892 to become the first general foreman of the company's shops at Andrews. At the time it was expected that the entire mechanical department of the eastern division of the road would be centralized at Andrews, and it was important that a good man be at the head of the department: hence Mr. Wills' appointment to the position. From Andrews he went to Detroit to take the position he now occupies at an advance in salary over the general foremanship of the Andrews shops. Mr. Wills called at the shops and offices yesterday and was fortunate enough to find a number of his old associates there.

Funeral of W. S. Lincoln.

The funeral of W. S. Lincoln, chief civil engineer of the Wabash, will take place at Logansport tomorrow. That city was his home for many years, though his official headquarters were in St. Louis. Mr. Lincoln died at the Mullanphy hospital in Peru.

Contest is Animated.

While there is only one candidate for advisory member on the board of the Pennsylvania Voluntary Relief association for the western district, there are four candidates for the district covered by the Grand Rapids and Indiana road. They are Conductor William H. Grout, of this city; Baggagemaster Ed J. O'Rourke, Motive Power Clerk William H. Cameron and Assistant Foreman Theodore H. Haberkorn, of Grand Rapids. Last year Grand Rapids was successful in electing the member in the person of Foreman John F. Hayes, of the machine shop in that city. The fact that there are three candidates from that city gives grounds for the belief that a Fort Wayne man will be successful this year. The voting closes Wednesday.

Wabash Pay Day.

Next Friday, May 23, will be pay day at the Wabash shops and yards. Notices to that effect were posted Saturday upon the various bulletin boards. The amount disbursed will be greater than for any previous month on account of the increased force of men at the shops.

Steam Shovel in for Repairs.

Excavation at the site of the new Pittsburg round house has been suspended for thirty-six hours, dating from last night. The big shovel's machinery is out of repair and workmen are engaged in fixing it.

Decoration Day Rates.

One fare for the round trip will be railway fare rates for Decoration day. It was announced some time ago that the rate would be one and onethird, but yesterday local agents were notified of the lower rate.

Renewing the Rails.

Trackmen this morning commenced the work of renewing a portion of the Pennsylvania tracks at Liverpool with new and heavier steel rails. The work of putting down the rails at Donaldson, on the new double track, will not be taken up for some time.

Three Circus Trains.

The Ringling Bros.' circus will come in over the Wabash road from Toledo on the morning of the 30th inst. and will leave over the same road for Detroit immediately after the evening performance on that date. There will be three trains.

Hurt at Altoona.

Mrs. W. S. Cutshall, of East Williams street, left on Pennsylvania train No. 8 last evening for Altoona, Pa., immediately after receiving a dispatch telling her that her brother, C. C. Myers, was hurt while out with his train on the Pennsylvania railroad. The particulars of the accident and the extent of Mr. Myers' injuries were not given in the telegram, but he is probably badly hurt, else his sister would not have been summoned to Altoona. The injured man is a conductor on the railroad. Prior to 1892 he resided in this city and was employed as helper to Frank Opatz, in the Pittsburg blacksmith shop, for four years. Most of the employes in the shop remember Mr. Myers and will be pained to hear of the misfortune which has been his lot.

Three Cars Derailed.

The Cincinnati, Hamilton and Dayton local freight train, eastbound, in charge of Conductor Shepherd, had three cars derailed at the Hanna street crossing of the Pittsburg and Wabash roads this morning, blocking the tracks a short time. The derailment was caused by a broken flange. The accident occurred at the gateman's tower, and W. H. Hosterman, who presides there, jumped out of the window, believing that the cars were going to be thrown against his house. The only damage was a slight derangement of the crossing and the delay to a couple of trains.

Two Men Hurt.

Pittsburg Fireman F. W. Bandt was injured in Chicago yesterday and had to come home on a passenger train. J. Horstmeyer, a car builder at the east shops, was also injured and is off duty. The nature and extent of these injuries have not yet been reported.

The Bicknese Funeral.

The Pittsburg car machine shop and the blacksmith shop were closed until noon today and the men turned out en masse to the funeral of their late comrade, Henry Bicknese, which took place from the Cathedral at 9 o'clock this morning. The men assembled at their respective departments at the shops and marched to the house of the deceased and thence to the church, presenting a long line and emphasizing the high regard they entertained for the deceased. The members of St. Julian council, Catholic Benevolent Legion, were also well represented in the procession, the deceased being a popular member of that organization. The pall bearers were shopmen, the following acting in that capacity: A. Gerard, L. E. Rebling, Henry Hartman, Ed Mennewisch and Richard Hartnett.

Industrial Notes.

Ernest Tegtmeyer has taken a position in the Bass blacksmith shop.

H. Bower, a Pittsburg conductor, is off duty as a result of an accident which befell him a few days ago.

George Geerken, who was sick six weeks, resumed his duties at the Pittsburg machine shop this morning.

Machinist T. A. Tegtmeyer, of the Wabash, is sick with rheumatism and will probably be off duty a few days.

Passenger engine 623, which was in the Wabash shops for general repairs, was turned over to service this morning.

Charlie Casterline, of the Pennsylvania motive power office, has gone to Van Wert for a short visit with relatives.

S. G. Miller resumed his place in the Pittsburg planing mills this morning, after an absence since April 30 on account of sickness.

Supt. D. F. Crawford has returned home from a business trip in the interest of the motive power department of the Pennsylvania.

Salem Bashara had the index finger of his right hand crushed between car wheels last Saturday. Bashara is a wheel roller at the Bass works.

William Geiger went to Chicago this morning on business for the lumber department of the Pittsburg. He will return home Wednesday night.

The whitewashing men and outfit were busy all of yesterday coating the interior of the new Wabash shop, over which Foreman Bennett presides.

Machinists M. C. Tierney and Fred Geerken, of the Pittsburg shops, are off duty, the former on account of sickness and the latter to look after some private business.

Engineers J. C. Pearson, B. F. Campbell, G. C. Burchard and W. W. Tourgee and Firemen W. E. Bart and A. C. McMillan, of the Pittsburg, are off duty on account of sickness.

Harry McCollen, machinist at the Wabash shops, is out today arranging for advertising the shopmen's coming excursion, which, it is proposed, shall be open to all their friends.

The Bass machinists' ball club was everlastingly wollopped by the Concordia team Saturday afternoon, a result that the shopmen were not greatly surprised at. The score was 20 to 4.

Foreman C. F. Knothe and Joseph Ganser, of the Fort Wayne Electric works, were at West lake yesterday and succeeded in catching a number of fine bass; also one ten-pound gar fish.

George Arick, a steam pipe fitter, came here yesterday for the purpose of taking a position in the Pittsburg shops. He had been employed in the Erie shops at Huntington. He will soon move his family here.

John R. Kretsinger, of the Pittsburg planing mills, has heard nothing of his son, Ned, who left his home a month ago. The lad is probably in Michigan, where he is well acquainted and where he has a number of relatives.

In the late promotion of railway men on the Panhandle, H. W. Thorton was promoted from the position of superintendent of the Cleveland and Marietta division to the position of superintendent of the Cleveland, Akron and Columbus division.

An elaborately constructed private car is being built, to be occupied by Evangelists Horace Geiger and Rev. H. M. Wharton, of Philadelphia. Trips will be conducted under the auspices of the National Evangelization society. The car will be paid for by Mrs. Mary S. Geiger, mother of Evangelist Geiger.

George B. Francis, who designed and erected the South station at Boston, has been employed by the Pennsylvania to take charge of the engineering features of the new passenger station the Pennsylvania will build at New York city including the tunnels under the river and the immense station on Manhattan island.

The western division of the Pennsylvania has created an office which will be called the "connecting line agent." Former Tracing Clerk J. A. Zurbuch has been assigned to the new office and he assumed the duties today. This change opened the way for three other promotions in the freight office. The fortunate ones are A. B. Weismantle, F. L. Herbert and Ed Nulf.

The Pennsylvania Company Social club has in contemplation an excursion to some city within easy reach of Fort Wayne. Cincinnati and St. Joe, Mich., seem to be the favorites and it is quite likely one of these cities will be the excursion point. T. J. Rodabaugh, L. F. South and J. E. Rash have been appointed an excursion committee and the arrangements rest entirely with them.

The excursion business yesterday was fairly good. On the Wabash 81 from Detroit and 227 from Toledo came into the city, and 132 left for Toledo. The Grand Rapids had about 400 to Rome City and the Lake Erie and Western had 56 out of this city on its Cincinnati excursion and brought in 469, about 360 of them on the excursion from Connersville and points this side of that city.

The Pittsburg shops have just turned over to service on trains 27 and 28, Fort Wayne to Chicago, two more cars newly painted, retrimmed and equipped for electric lighting. These cars are Nos. 7,122 and 7,177, and they have been fitted up for straight storeage battery lighting.

William Cook, of Palmyra, Mich., was the guest yesterday of his uncle, James Treace, of the Wabash freight house. The visitor was en route to Poneta to visit his brother, a prominent tile manufacturer.

LADIES CAN WEAR SHOES
one size smaller after using Allen's Foot-Ease, a powder to be shaken into the shoes. It makes tight or new shoes feel easy; gives instant relief to corns and bunions. It's the greatest comfort discovery of the age. Cures and prevents swollen feet, blisters, callous and sore spots. Allen's Foot-Ease is a certain cure for sweating, hot, aching feet. At all druggists and shoe stores. 25c. Don't accept any substitute. Trial package FREE by mail. Address, Allen S. Olmsted, Le Roy, N. Y.

ABOUT THE CITY HALL.

The board of works is in session this afternoon and will most probably before adjournment pass upon the awarding of contracts for street paving according to the bids opened a week ago.

The time for filing remonstrances to the selections of the board expired last Saturday night at midnight and so far as is now known those remonstrances will not affect the general result. West Main street, which was awarded to brick, is scarcely in doubt, although many signers against brick have petitioned for asphalt pavement. The exact frontage represented by the remonstrants will not be known until after the figures have been compiled at this afternoon's meeting, but the promoters of the different materials seem to be of a single mind that the contract will go as originally designated. On the Maiden lane proposition there is a feeble remonstrance against Barber asphalt, but it is not expected to cut any figure. No remonstrances have been filed against the selection on East Columbia street and none against Maumee avenue. The probabilities therefore at this writing are that the contracts will be awarded this afternoon as follows:

Maumee avenue, from Harmer street to Walton avenue, to Kentucky rock asphalt.

Columbia street, from Calhoun to Barr, to Metropolitan brick.

Maiden lane, entire, to Barber asphalt.

Main street, from St. Mary's river to the west city limits, to Metropolitan brick.

Messrs. Hosey, Ehrman and Lennon, special committee from the council committee of the whole, will meet this evening to further discuss the Fort Wayne Traction company's proposition for street extensions, already under consideration for several months.

FRANK MUNGOVAN RESIGNS.

Frank Mungovan has resigned his position with the Greatest Grocery company to accept a situation as bookkeeper with the McCormick Harvester company agency here. Mr. Mungovan has been with the Greatest Grocery company since it was organized over six years ago. He is one of the most genial men in Fort Wayne and his many friends will wish him success. He will begin his new duties about June 2.

Phil M. Hoffman, of Indianapolis, is in the city for a few days on a visit. Mr. Hoffman formerly resided in this city.

STEINWAY PIANOS
Anyone wishing to purchase a high-grade piano should get factory prices on Steinways and Knabes from me. I can give you lowest prices and the benefit of a choice from a very large stock of these fine instruments. Address
E. LINHOFF. Box 76, Ft. Wayne, Ind.
KNABE PIANOS

TAKES FLING AT THE POLICE

A BICYCLIST SPEAKS HIS MIND IN COURT.

Several of the Sidewalk Cases Are Called and Some Go Over—The Police News.

The most interesting person at police court this morning was a gentleman named Aiken, a coffee roaster at Bursley's, who was listed as John Smith, and who was charged with riding his bicycle on the sidewalks in Lakeside. He was fined the regular $6.25 and then grew interesting as he explained that policemen were not paid for arresting bicycle riders, that they paid little attention to their duties anyway and that they never saw one in Lakeside except on occasions like the one in which he was involved.

Jud Ross, arrested for riding on Lakeside sidewalks, whose case was continued over from last week, was fined $6.25, which he paid, and the case of Frank Alderman, continued from last week, was again continued until tomorrow morning. These were city cases and none of the state cases were called by the prosecutor, but will probably be taken up tomorrow. The case of the city against George Waldschmidt will also be taken up at the session tomorrow.

THE USUAL GRIST.

The most interesting looking person in court was John Miller, who took a dollar and costs for drunkenness. Mr. Miller spent all day yesterday and last night including a few hours this morning wondering how he came to look so interesting. If his relatives had been in court he could easily have proved an alibi, because no one who ever knew him could possibly have recognized him. Even the officer who arrested him was in doubt—John had swelled up so. He could not say who hit him or what hit him or whether he had been besieged by an army, but he certainly was a sorry looking sight. Both eyes were swelled out of proportion, his face was discolored from chin to crown; there were ugly looking rents on his cheeks and his ears were out of proportion. He frankly admitted that he must have been drunk.

Fanny Shoop was there also, but Fanny was tame. She took her fine of a dollar and costs in a truly Christian spirit and said not a word as she was loaded into the wagon.

Patrick Meehan, a gentleman of Irish extraction—so he said—was up for plain intoxication. He asked whether that meant drunk, and on being informed that that was the charge said he'd let it go at that, but he didn't want to be sent over on any fancy charge like the one named in the affidavit.

Gus Eix, who has been away from the police precincts for a long time, was unfortunate in one way but fortunate in another. He was fined $11, which was unfortunate, and his sister paid the fine, which was fortunate. Gus was up on a plain drunk.

LOST HIS ROLL.

Dr. Hayes, stopping at the Randall hotel, complains to the police that thieves entered his room early yesterday morning and swiped $25 from the dressing case near his bed. The doctor's principal kick seems to be that the thief or thieves did not take his diamond pin, his gold watch and some other jewelry lying right alongside of the purse. Entrance to the room was gained by the joint use of a ladder and the fire-escape. The ladder was used to reach the fire-escape and the escape did the rest.

William Yates reports the loss of a pair of fine imported English pheasants.

Thomas Wolf was arrested for breaking down a Nickel Plate railway gate. The boy drives a delivery wagon, is a new hand at the business, told an apparently truthful story and had his case indefinitely continued.

Neuralgia is cured by Ath-lo-pho-ros
Sold by all Druggists. Send for Free Pamphlet to The Athlophoros Co., New Haven, Conn.

CHOSE WILLIAMS PARK.

Old settlers of Allen county have decided to hold their annual reunion early in June at Williams' park, the choice of this location having been made at a meeting held in the county court house assembly room Saturday. A speakers' stand and other accommodations will be provided, and one of the features of the day will be an old-fashioned picnic dinner. Messrs. John Dalman, J. W. Veldermark and J. H. Stellhorn were appointed a finance committee to provide funds for defraying the expenses of the meeting, and this will be done by solicitation.

FAST FRIENDS.
Rushville, Ind.
Messrs. Ely Bros.:—I have been a great sufferer from catarrh and hay fever and tried many things, but found no permanent relief until I found it in Ely's Cream Balm about eight years ago, and we have been fast friends ever since.
(REV.) R. M. BENTLEY.
Prove its value by investing 10 cents in trial size of Ely's Cream Balm. Druggists supply it and we mail it. Full size 50 cents.
ELY BROS., 56 Warren St., New York.

CASTORIA
For Infants and Children.
The Kind You Have Always Bought
Bears the Signature of Chas. H. Fletcher.

IF YOU WANT TO SAVE half the hard work cleaning house, send your carpets to the Zimmer. 'Phone 406. 17-tf

PREPARED for people of taste who appreciate the best, Satin-Skin Cream and Satin-Skin Powder solicit your patronage. 25c. At Rurode's. d

Sam Field, 76 Barr street, pays the best price for old clothes. 16-eod-tf

TREASURY DEPARTMENT.
Office of Comptroller of the Currency.
Washington, D. C., May 6, 1902.
Whereas, by satisfactory evidence presented to the undersigned, it has been made to appear that "The First National Bank of Fort Wayne," in the city of Fort Wayne, in the county of Allen, and state of Indiana, has complied with all the provisions of the "Act of Congress to enable National Banking Associations to extend their corporate existence and for other purposes," approved July 12, 1882:
Now, therefore, I, William B. Ridgely, Comptroller of the Currency, do hereby certify that "The First National Bank of Fort Wayne," in the city of Fort Wayne, in the county of Allen, and state of Indiana, is authorized to have succession for the period specified in its amended articles of association, namely until close of business on May 6, 1922.
In testimony whereof witness my hand and seal of office this sixth day of May, 1902.
[SEAL] WM. B. RIDGELY, Comptroller of the Currency.
No. 2701.

STOCKHOLDERS' MEETING.
Fort Wayne, Ind., May 7, 1902.
There will be a meeting of the stockholders of "The First National Bank of Fort Wayne" held at its banking house on Saturday, June 7th, 1902, at 2 o'clock p. m., for the purpose of amending the third article of the articles of association, contemplating an increase in the number of the board of directors, as also for any other business that may come before such meeting.
5-7-1m LEM R. HARTMAN, Cashier.

REAL ESTATE BARGAINS.
For sale, 3 houses on Buchanan street, cheap; house of 15 rooms, modern, 6 blocks from court house, paved street, want offer.
House, 5 rooms, on Hugh street, $900.
House, 4 rooms, on Lewis street, $1,250.
House, 7 rooms, on Holman street, close to Hanna, $1,700.
House, 5 rooms, on Hanna street, $1,700.
House, 7 rooms, and 2 lots, Bloomingdale, at a bargain.
House, 8 rooms, East DeWald street, modern, $3,000.
House, 6 rooms, Eliza street, $1,000.
House, 7 rooms, East Lewis street, corner lot, $2,200.
And I also have houses and lots for sale in all parts of city and farms for sale or trade, or if you have real estate to sell call on
A. F. BESANCON,
REAL ESTATE AND LOANS.
Room 41, Bank Block.
Home phone 1764 Main. 16-1m

..Troy Laundry..
Our process is the very latest, up-to-date, and we are always the first to adopt the new devices for improving our methods and grade of finished work. If not a patron already, try us and be convinced. Both 'phones, 100. 18 and 20 Pearl street.
F. L. Jones & Co., Props.

REMOVAL!
Dr. J. M. Rosenthal, DENTIST,
Has moved his office from 72 South Harrison St. to 209 W. Berry, Flick building. Phones, 1387 Main; residence, 237 Main.

PROFESSIONAL.
DR. MARY WHERY,
PHYSICIAN AND SURGEON.
Office and residence, new number 326 Madison Street.
Specialty—Diseases of Women.
Telephone 470. Office hours, 9 a. m. to 3:30 p. m. and 7 to 8 p. m.

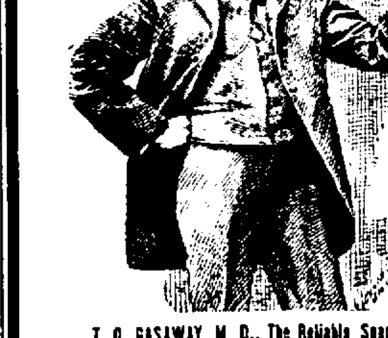

T. O. GASAWAY, M. D., The Reliable Specialist.
(Established 1887.)

I CURE (TO STAY CURED)
Bricocele, Nervous Debility, Blood Poison and all Vital Weaknesses and Diseases of Men.

VARICOCELE is one of the most prevalent, insidious and serious diseases. The cause is stagnation of blood in the veins, first sign an itching and dragging weight. It is known to the medical profession as a great menace to body and mind. It steals your vitality, robs you of your mental faculties, destroys your ambition. If not cured may end in insanity and death; you must be cured.

DO NOT DESPAIR! Rouse Yourself and Be a Man.
Consult a Specialist who will positively cure you. Delays are dangerous—Tomorrow may be too late.
Dr. Gasaway's Treatment MEANS
STRENGTH
To the Nervous and Circulatory Systems.
VARICOCELE
Nervous Blood and Skin Diseases, Cured to Stay Cured.

Associate Diseases.
In curing a disease of any kind I never fail to remove all reflex complications. If the case is Varicocele, the weakness caused by it disappears. If it is Stricture, and has developed into Prostatic, Bladder or Kidney affections, the injured organs are all restored to a perfectly healthy condition. If it is contagious Blood Poison, any and all Skin, Blood and Bone diseases arising from the taint are entirely and permanently eliminated from the system. If it is Nervous Debility, the many distressing symptoms following in its train and indicating a premature decline of physical and mental power are totally removed and rapidly replaced by the youthful energy of robust manhood. Hence all resulting ills and reflex complications which may be properly termed associate diseases, and which, in fact, are often more serious than the original ailment that gives rise to them—all, I say—disappear completely and forever with the cure of the main malady.

A Fair Proposition.
When I tell you that I have a positive cure for Nervous Diseases, Varicocele and all Pelvic diseases, and offer to prove to you by documental evidence, that is backed by over 1,000 living testimonials, have you the right to disbelieve the statement without investigating its truth? Is not your health and future happiness worthy of your time and trouble to substantiate the truth of my assertions? When I offer you a thorough personal examination FREE, and then explain to you how I can cure you, how long it will take and how much it will cost you, is it not worth the effort to call; or, if you are out of the city, to write me in detail, giving an exact description of your trouble and its present advancement? You will receive by return mail a correct diagnosis of your ailment free. Undoubtedly you have never been examined by a specialist, one who can correctly and minutely explain in simple language your exact condition.

Dr. Gasaway & Co., The Reliable Specialists,
29½ East Berry St. Fort Wayne, Ind.

The Rurode Dry Goods Co.

We Want You——

To remember that it is to your interest to see what we are offering before doing your buying. If you're a judge of quality then you'll know our prices are right.

INTERESTING VALUES TODAY

In Wash Goods, White Goods, Laces, Shirt Waists, Suits, Summer Underwear, Foulard Silks, and All the Newest Summer Goods.

Carpets, Rugs, Curtains

The largest stock in the state to choose from---10,000 square feet of space devoted to the showing of all that is new and desirable at prices that are absolutely the lowest.

A Mgnificent Collection of Fine Oriental Rugs Now on Sale at Lower Prices than they Can be Bought for Elsewhere.

The Rurode Dry Goods Co.

Just Choose from Liberal Selections.

That's all any man has to do when he comes to Shields' for his clothes, and as for fitting and pleasing him, why that will take no time at all, because he knows we do things a little different at this store—put more worth in prices and have our clothing built perfect.

He knows quality, style and make are right, and best of all, he can't go wrong the Shields' label guarantees perfect satisfaction.

How about your spring suit? Bought it yet? If you haven't we'd like your inspection of our assortment—the $12, $15 and $18 in particular. Attractive single and double breasted sacks in late effects. Cheviots, Cassimeres, Worsteds Serges, Flannels and Crashes—a greater range of patterns than any tailor can show you.

Automobile Caps, $2.00 and $3.00.
Negligee Shirts, $1, $1.50, $2 and $3.

SHIELDS' CLOTHING CO.,
722 Calhoun St. Opposite Court House.

...M. APP...

New Spring Footwear.

We are ready to show you new SPRING FOOTWEAR, combining ARTISTIC Shoemaking with PERFECT fitting qualities, and the very BEST values for price.

NEW LASTS. NEW PATTERNS. NEW IDEAS.

M. APP, 106 CALHOUN STREET.

The Evening Sentinel.

MONDAY, MAY 19, 1902.

OUR TELEPHONES.

Editorial Rooms..... 650
Business Office..... 173

THE WEATHER.

Chicago, May 19.—Forecast for Indiana—Local thunderstorms, probably severe tonight or Tuesday; increasing southerly winds.

THE TEMPERATURE.

The mercury registered 90 degrees at 1 o'clock this afternoon, the highest point reached this year. The readings of the thermometer at the gas office today were as follows:

	Degrees.
6 a. m.	65
7 a. m.	68
8 a. m.	73
9 a. m.	76
10 a. m.	78
11 a. m.	80
12 m.	86
1 p. m.	90
2 p. m.	88

LOCAL LINES.

Dr. C. E. Barnett was a business visitor in Toledo yesterday.

Ex-Mayor H. P. Scheer went down to Columbia City this morning to look after some business affairs.

Harry F. Curtis, of the King Dramatic company, has been in the city for a few days to straighten out some legal matters.

Mrs. Justine Lauer, of Hanna and Lewis streets, will be operated upon at St. Joseph's hospital tomorrow. She is under the care of Dr. Nieschang.

Beginning tonight the club rooms of the Young Men's society of the First Presbyterian church will be open every evening during the week except Wednesday and Saturday evenings.

The members of the Up-to-Date Thimble club will go to Huntington on Wednesday to spend the day. The club was entertained by Mrs. Meeker on Thursday. Mrs. Peter Henkenius and Miss Eva Liuferty winning prizes in the guessing contest.

Rev. C. O'Reilly, of Detroit, Mich., preached at high mass and vespers at St. Patrick's church yesterday. His morning subject was "The Pentecost" and the afternoon theme was "The Blessed Virgin." Rev. O'Reilly returned today to his home in Detroit.

The bathing season has opened this year a little earlier than usual and on Sunday hundreds of boys were "in swimmin'" wherever there was a retired spot and the water was deep enough. A great many visited Hartman's Lakeside swimming baths, which have been greatly improved this spring.

FLOUR DOWN 25C BBL.
POTATOES DOWN 15C BU.

Bloomingdale Mills, Globe Mills, City Mills and Kansas Flour, $3.75 bbl.
Nice Michigan Potatoes, 85c bush.
New Louisiana Onions, 40c peck.
Solid Heads Cabbage, new, 5c lb.
Old Onions, peck, 10c.
New Potatoes, 45c peck.
Fresh Country Eggs, dozen, 15c.
Best Country Roll Butter, 20c lb.
Dressed Chickens to order, 12½c lb.
Spring Chickens, 40c each.
WHITE FRUIT HOUSE.

There will be a meeting of all the milliners of the city at the Man Milliner's, 1114 Calhoun street at 8:30 p. m., in order to formulate some plans for early closing.

PINE APPLES FOR CANNING.

Just received this morning 60 barrels choice Havana Pine Apples on consignment; in order to move them quick this hot weather have reduced the price to 73c per dozen, or 7c each. This is your opportunity to buy Pine Apples as they were never sold so low as now.
Large Messina Lemons, 20c dozen.
WHITE FRUIT HOUSE.

AT THE CENTRAL GROCERY.

Fresh Country Butter, 18c lb.
Best Michigan Potatoes, $1 bush.
Churubusco Flour, $3.75 bbl.
All City Brands Flour, $4.00 bbl.
Pure Country Lard, 12½c lb.
Narrow Strip Bacon, 13c lb.
Picnic Hams, 11c lb.
Regular Hams, 14c lb.
Will be open tonight.
FREIBURGER & MICHEL.
Both Phones.

CAMDEN HAS BEEN SLOW PAY

SUIT FILED TODAY AGAINST JAY COUNTY TOWN.

Toledo Bank Wants Nearly $20,000 on Old Bonds—Federal Court Session in June.

Barrett & Morris, of this city, today filed a suit in the United States circuit court on behalf of the Merchants' and Clerks' Savings bank, of Toledo, against the town of Camden, Jay county, and a demand of $19,500 is made.

The suit grows out of the town's failure to pay bonds issued by the town in 1872 for the purpose of providing funds for the erection of a school house. The bonds were originally sold to the New York Exchange National bank, and by this bank assigned to the Toledo institution which brings the action. It is set forth that no payment of either principal or interest has been made by the town since April, 1879.

WILL HOLD COURT.

Judge John H. Baker will convene a term of the federal court in this city on June 10 for the purpose of hearing testimony in the Mautner involuntary bankruptcy matter. A number of other cases upon the docket are likely to be disposed of at that time.

WOULD "TELL HER PAPA."

While at play on Wallace street yesterday the seven-year-old daughter of Mr. and Mrs. Frank H. Bode, of Force street, was picked up by the fender of a Hanna street car, carried some distance and then rolled off into the gutter at the side of the street. It was a most fortunate escape, for the little one was uninjured, but the incident had its laughable side, also. As the child arose from the street in a somewhat disheveled condition she turned upon the motorman with a glance of withering scorn, and said, "I'll tell my papa on you." Then she resumed her play as though nothing had happened.

ANNIVERSARY CELEBRATIONS.

At Grace Reformed church Sunday the nineteenth anniversary of the church and the fourteenth of the present pastorate was celebrated. The attendance at both services was large. Rev. Zartman took occasion to congratulate the congregation on its growth and present condition and expressed a hope that the future might have many good things in store. In the evening addresses were made by L. W. Hills for the membership, Mrs. C. H. Gumpper for the ladies' societies, and Mrs. Zartman for the Sunday school and Christian Endeavor society.

JENNEY OFFICES TO MOVE.

The Jenney Electric Light and Power company offices will soon be removed to the east room of the Elektron building, formerly used by the Gazette and recently vacated by the meat market department of the Greatest Grocery. A force of workmen this morning began making the necessary alterations to the rooms.

ELIGIBLE LIST LOW.

The list of eligibles to appointment as clerk or carrier in the Fort Wayne postoffice has been so depleted numerically as to necessitate the holding of a special civil service examination in this city on June 11. Applicants must be between the ages of eighteen and forty-five, and the examination offers an excellent opportunity for entering the federal service to bright, energetic young persons who are not afraid of hard work. Applications may be made to W. J. Hess, secretary of the postal board.

PREPARING FOR ORDINATION.

William Sullivan, Lafayette; Ignatius Zircher, Bryan, Ohio; C. J. Houlihan, South Bend; Francis J. Koch, Nix Settlement; Lawrence Eberle, of Peru, and Revs. James Connelly and Edward Mungovan, of this city, have arrived from Mt. St. Mary's seminary, at Cincinnati, and are preparing for their ordination as priests, which will occur on Saturday morning at the Cathedral, Bishop Alerding officiating. Messrs. Sullivan, Koch, Houlihan and Eberle will be made sub-deacons Wednesday and deacons on Friday. The students are guests of Father Roche during the week.

WILL BE WEDDED TONIGHT.

Miss Anna Koenig and Frederick Buhr will be united in marriage this evening at the home of the groom's sister, Mrs. H. W. Meyers, on Oaks street. The wedding will occur at 8 o'clock and Rev. C. F. W. Meyer, of Redeemer Lutheran church, will officiate. The groom is in partnership with his brother, Charles Buhr, in the grocery business on East Wayne street.

Wednesday, May 21.
CROCKERY ALL CLOSED.
Men's $1.25 Shoes, 75c, and eight other bargains.
East Lewis Street Cash Store,
839 E. LEWIS ST. Phone 783.
S. GANZER, Prop.

U. S. Stamps

The biggest gifts ever before given are arriving from our European buyer in Japanese, French and German China. Be ready for them. They are gems of fine art in china novelties and will be given at great bargains.

Users of GRAPE-NUTS don't care how high meat goes.
Strength Economy
all Grocers

Many Hundred People

Made happy last Saturday and secured bargains beyond their expectations at our great 25-cent package sale.

For this Week

We offer special values as follows:

Ladies' Blouse sets, your choice of $1 to $1.25 assortment, at only 50c.

Beautiful Turquoise, also Pearl Neck Chains, worth $1.50 to $2, your choice, 75c.

Our $3.50 to $5 Ladies' Locket, only $2.

Gold filled Spectacles and Eyeglasses, any style, with best quality crystaline lens, only $1.50. Solid gold, $3.50.

Eyes tested free by the latest improved method.

J. L. Sievert,
Wholesale and Retail Jeweler,
812 Calhoun St. Mordhurst Building.

Rev. and Mrs. H. N. Allen, of Saginaw, Mich., will arrive in the city tomorrow to spend a few days with their son, Rev. E. W. Allen and family.

MONEY TO LOAN.
On Real Estate or Personal Security. C. F. Pfeiffer, Rooms 6-7 Bass Block. tf

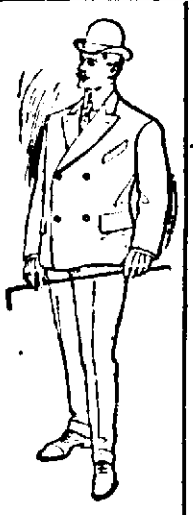

Saul's
CREDIT CLOTHING HOUSE.
17 Court Street.
60 Clinton Street.
„OPEN EVENINGS„

Marvelous

Has been the growth of our business and marvelous are the values to be placed on Sale FOR A WEEK,

Commencing TODAY, May 19th.

We will do the most stupendous price cutting ever attempted in this city and prove to your entire satisfaction that we do not invite you on a fool errand, through alluring advertisements to which some houses are resorting to, but we'll give you THE REAL THING.

Bona-Fide Bargains.

In High-Class Men's and Boys' Clothing....

Thoroughly dependable garments of our own make, manufactured in hygienic and well ventilated shops by skilled mechanics of the tailors' art. We shall not attempt to quote prices, for SUCH ON PAPER are of no value. We invite a personal inspection to this money saving event.

Shirt Waists for 1902.

Are here in all their glory and we show them from $3.50 down to 49c.

Stupendous Suit Selling.

There is not the least bit of doubt in our mind that the fine tailored Ladies' Suits are the best values that were ever offered in the history of tailored suits.

Suits at $18, $15, $12 $10 and $8,

formerly $30.00, $25.00, $18.00, $16.50, $15.00.

Dress Shirts, Walking Skirts, Jackets, Silk Waists, Ruffs, Corsets and Belts in the most approved styles.

A full line of Kabo Corsets $1.00. . . . . .

SAUL'S, Outfitters for Men and - - - Women. - - -

A clear skin can be cultivated and plainest faces grow lovely using Satin-Skin Cream and Satin-Skin Powder, 25c. Best made. At Rurode's. c

FOR SALE.

The Hartzell Ice Cream. The best in the city. Call phone 891. 5-eod-5t

AUCTION SALE

OF ORIENTAL RUGS.

Our marvelous sale of the great Semoyan collection of Oriental Rugs and Carpets will be continued at 3 o'clock this evening. Tomorrow forenoon there will be no sale, but the entire morning will be given up to displaying the goods to parties who wish to post themselves as to sizes, qualities and prices of such rugs as they desire to bid upon in the afternoon and evening. Pick out the rugs you desire the auctioneer to put up.

FOSTER FURNITURE COMPANY

EXCLUSIVE UMBRELLA HOUSE.

"Removed"

F. Feldman, the Umbrella Man, has moved his stock of Umbrellas and Parasols from 15 Court St. to 1112 Calhoun St. His stock will be larger than ever, and repairing and re-covering done at lowest prices. A cordial invitation extended to all.

F. Feldman's
1112 Calhoun St., Opp. Cathedral.

"If it's a good thing SEAVEY'S have it."

OUR LAPLAND...

An excellent refrigerator, radically different in principle from other removable ice chamber refrigerators, the cold air being taken to bottom off provision chamber through a removable flue connecting with the ice box. An unqualified success, both as a seller and in practical use. They are constructed on correct scientific lines, a positive circulation of dry air, no odor and no dampness, ornamental, lever wedge locks. Built in a large variety of popular styles at low prices. A family size ice chest for $6.00. Remember, we have been selling Ranney Refrigerators for six seasons and know them to be satisfactory.

BOTH PHONES 149 SEAVEY'S UP-TO-DATE HARDWARE STORE